

IGNITE



HOPE INTERNATIONAL
UNIVERSITY

ЭТИМЭ



HOPE INTERNATIONAL
UNIVERSITY

The Future of Hope International University in CollegeTown

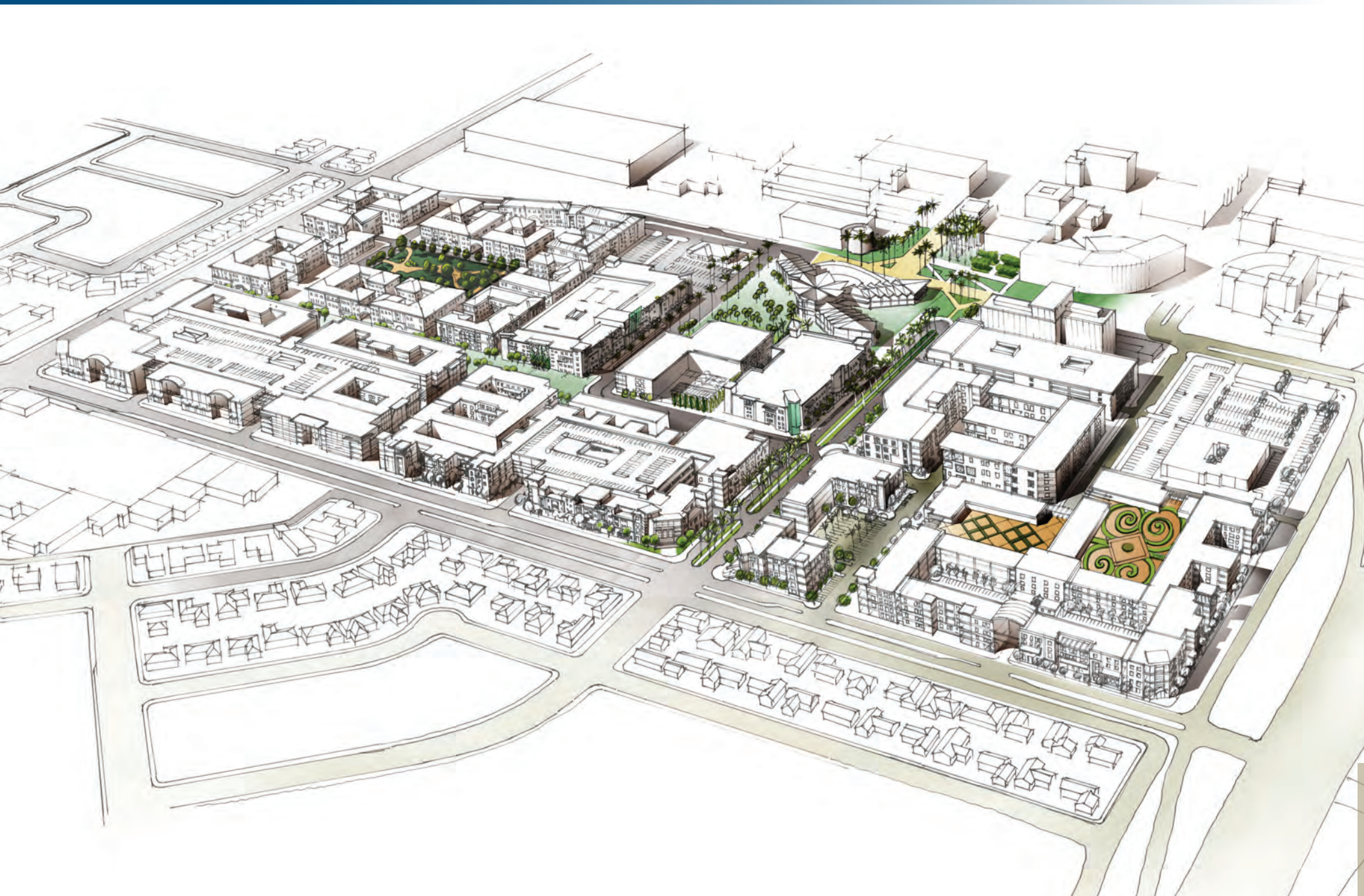

The Campaign to Ignite Hope

The *Ignite Hope* campaign, Hope International University's first capital campaign in a decade, marks a critical point in our history. This campaign will set the tone for the next generation as we embrace our heritage and prepare 21st century students for achievement in their future places of service.

Hope has called Fullerton "home" since 1973, when it outgrew its original campus in Long Beach. As enrollment reached record levels in recent years, the University's leadership pondered selling the campus and finding a larger property in a nearby city. That process led to a renewed realization of the value of the Fullerton campus and its vast potential.

With the commitment to remain in Fullerton comes the need to intensify our stewardship of the campus. The five-year *Ignite Hope* campaign will restore the iconic Googie architecture, upgrade technology and facilities, and provide scholarships for thousands of students.

"It has been more than 10 years since our last capital campaign..."



Developing a State-of-the-Art Multi-Use Theater Facility



The campaign goal for restoration and technology is \$5 million

The theater is the centerpiece of entrance to the campus, a focal point that will become even more distinctive with surrounding development. This architectural treasure must be both preserved and upgraded to offer the state-of-the-art technology that is expected in a modern performing arts facility. Those enhancements will create a more effective space for our student body and for regional arts and education organizations.



“... Our last campaign resulted in the Lawson-Fulton Student Center, forever changing the campus. Ignite Hope sets the stage for the next generation...”



1929

Stock market crash leads to the Great Depression

1937

College purchases campus in Long Beach

1954

Dr. Kenneth Stewart becomes second President

1969

Western Association of Schools and Colleges (WASC) Accreditation

Dr. Medford Jones becomes third President



1963

PBS becomes Pacific Christian College (PCC)

1928

Pacific Bible Seminary (PBS) is founded in Los Angeles

1930

PBS moves to Long Beach, First Christian Church

Dr. James Hurst becomes first President

1941

U. S. joins World War II a few days after the bombing of Pearl Harbor

1955

Disneyland opens

1967

First Super Bowl game is played

1971

Completion of the first known personal computer

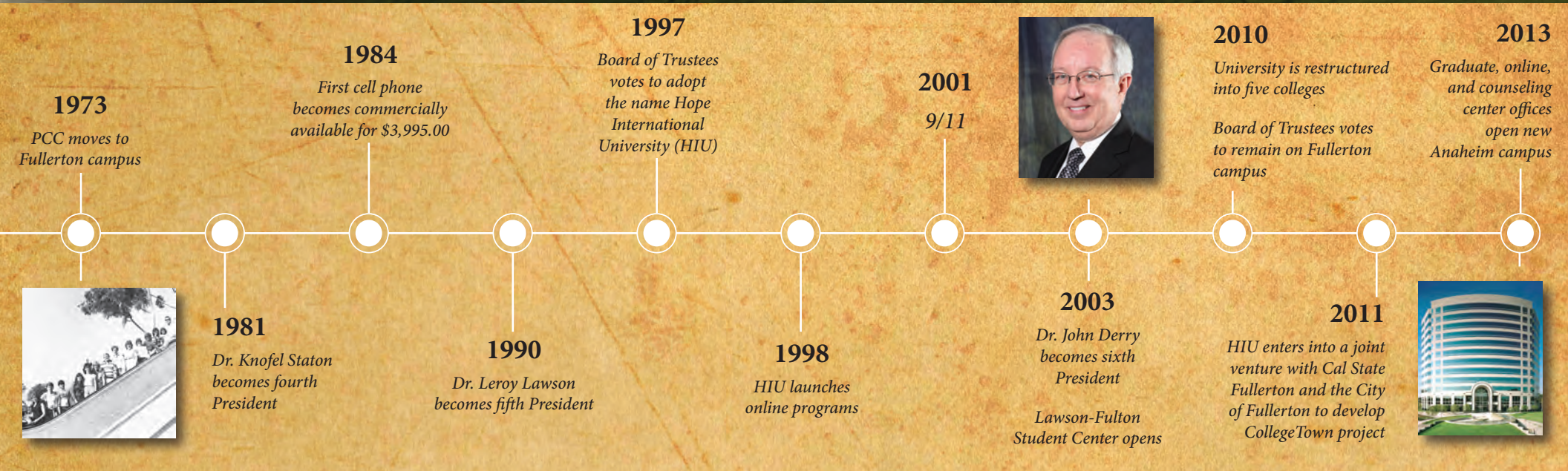

Academic Building Restoration



The academic buildings along Nutwood and Commonwealth Avenues provide classroom and office space, but they also represent an important element of cultural heritage in the community. As the University upgrades technology for the education and administration of HIU, it is equally important to maintain and restore the iconic Googie-style structures that house them.

“... State-of-the-art’ is the expectation of students who are learning to serve in a world that is increasingly complex...”

Academic Programs & Endowment

Katherine Rowe
with beloved husband John (1928 - 2014)

“HIU has been a part of John’s and my life for over 40 years. We are proud to have established the Rowe Scholarship Endowment, which will provide scholarship help to deserving students for generations to come. I feel blessed to be able to support the Ignite Hope Capital Campaign and hope our legacy estate gift of \$500,000 to name John and Katherine Rowe Hall will move others to open their hearts and give to the campaign.”



Providing Student Scholarships

The campaign goal for scholarship funding is \$6.5 million. The University currently awards \$4.5 million for scholarships each year. Even though HIU is among the most affordable of private institutions, about 90% of the student body must receive financial aid in order to attend.

Joel Mutuku, '14

"The education that I am getting from Hope means everything to me. I am planning to go back to Kenya and start my own business with the aim of creating job opportunities for others. It is my prayer that I will be able to change lives back home and create a deeper understanding on what God expects from us as Christians.

I would like to thank all HIU donors for supporting so many students some of whom had financial challenges before they became part of this great family. Hope will always be a place to remember, this is where I realized my dreams!"





*"... I can't think of a better opportunity for people to give from their hearts."
Michael Mulryan, Vice President for Institutional Advancement*

Impact & Influence Seen Around the Globe

From its foundation of educating church ministers, HIU has expanded its capacity to spread hope around the globe and now prepares not only pastors, but also business leaders, counselors, entrepreneurs, public servants, and leaders in many other industries.

When hope—the kind of hope that grows service-oriented visionaries—is ignited in the lives of students, those students will become alumni who carry that hope throughout our region, across the nation, and around the globe.



Glenn and Pat Carpenter

“Pat and I are proud to be supporters of HIU. As a Trustee of the University, I am excited to be actively involved in helping President Derry achieve his vision and goals for the institution.”



“Hope International University has a proven history of preparing men and women for ministry in the real world. The story of our church, Central Christian, simply would not have been written without the preparation Hope gave to so many of our leaders. Hope’s fingerprints and influence are all over this ministry.”

Cal Jernigan, '78
Senior Pastor
Central Christian Church of Arizona

How Can You Help?

There are several ways to give:

- **Cash** – Cash gifts may be given by writing checks or using credit cards, and include online giving
- **Stocks/Securities** – You may transfer ownership of stocks and securities to the University
- **Planned Gifts** – These gifts include trusts, wills, life insurance, and other vehicles, all designed to build a legacy for your alma mater that will last beyond your lifetime
- **Real Property** – Gifts of real estate and other valuables may be contributed for the University to use or sell, as appropriate, to fulfill its mission

For more information regarding the Ignite Hope Campaign, or how you can contribute to its success, please contact Michael Mulryan, Vice President for Institutional Advancement (mdmulryan@hiu.edu or 714.879.3901 ext. 2323) or visit hiu.edu/ignite.

Ignite **HOPE**
CAPITAL CAMPAIGN



“As a student at HIU, I had numerous opportunities to develop and hone my leadership skills, which positioned me to enter the business world and have an advantage over my peers. Today, HIU continues to develop leaders with integrity and heart, who have a passion to make a difference and be successful. These are the qualities I look for in building a winning team!”

Julie Kuns, '81
Retail Executive & Business Owner

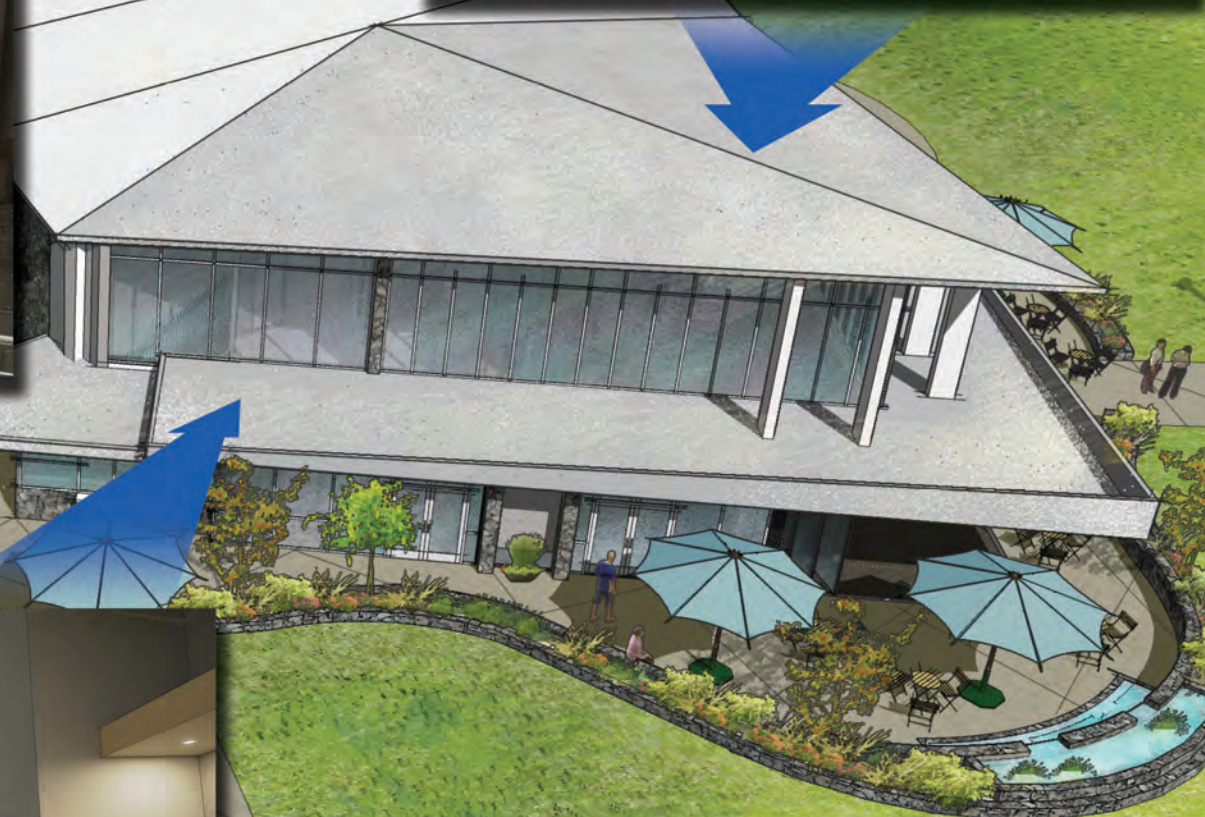
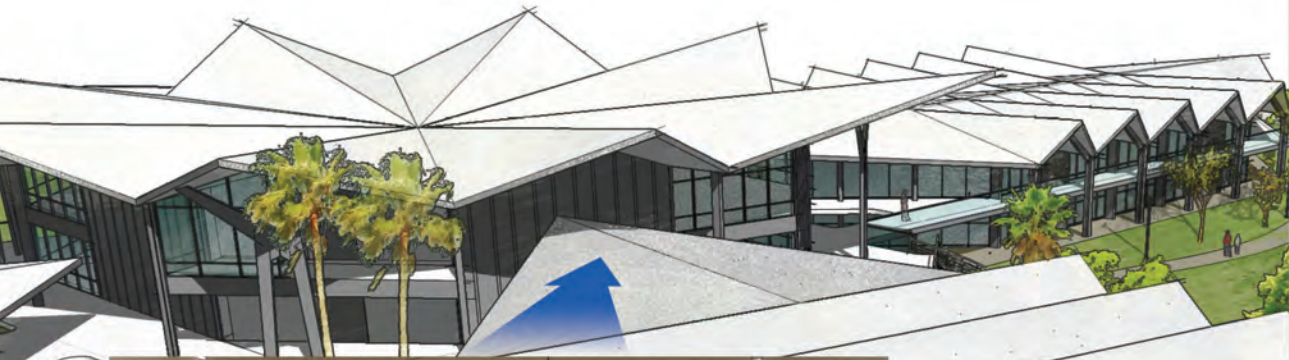

Ignite HOPE
CAPITAL CAMPAIGN

*“This is the time to affirm our commitment to the enduring mission of HIU: **To empower students** through Christian higher education **to serve the church** and **impact the world** for Christ. That is the reason Hope International University exists; **that is why we’re here** as a school; and that is the true measure of our success.”*

Dr. John Derry, President

Fall 2013 Convocation Address

