

# insidehope

Fall 2005

*Celebrate Hope Dinner* Page 8  
*Classroom Renovation* Page 10  
*Known By The Company We Keep*  
Page 12

Richard Davis (BA '93)

Director of Prevention Policy for the Homeland Security Council

# From The President



## *Known by the Company We Keep*

One of the guidelines parents often seek to instill within their children is to “choose your friends wisely.” They know this is important because of how much influence people have on one another. Associating with individuals of strong moral character who demonstrate such qualities as compassion, self-discipline, respect, and Christian commitment has a positive impact. In one sense, we are “known by the company we keep.”

This can be said of universities as well, and we take seriously the relationships that we establish. Hope International University is regionally accredited by the Western Association of Colleges and Schools, the organization that provides oversight for all major universities and colleges in this part of the United States. Shortly after becoming president, I asked our faculty to consider developing a relationship with another very fine accrediting body, The Association for Biblical Higher Education (ABHE). This is the organization that has historically accredited only Bible Colleges. However, a recent change in scope opened the door for accreditation of ministry and Bible programs within regionally accredited universities at the undergraduate and graduate levels. We decided to proceed with our application to the ABHE and recently they completed their review of our programs. We anticipate an affirmative decision at their annual meeting in February, in which case *Hope* would be the first school to receive this accreditation under their new guidelines. Keeping company with ABHE schools will be a very positive experience for us and we look forward to a long friendship.

A university is also known by its alumni. In the past two issues, of the *Inside Hope* magazine we focused first on alumni ministers then missionaries who are serving the Lord. In this issue, we want to draw your attention to just a few of the many hundreds of *Hope* graduates who are impacting the world for Christ in a variety of other careers. Their stories are reflective of the kind of character and dedication I have observed in our current students as well.

And, certainly we are “known by the company we keep” through our constituents who provide the financial base to help us achieve “our mission of empowering servant-leaders to serve the church and impact the world for Christ.” “We are grateful for the churches that have faithfully supported the University over the years and for those who most recently have added the school to their general budgets.” Our core values include a commitment to the principles of the Restoration Movement and we are here to serve those congregations that share this perspective and to provide learning opportunities to students who seek a Christ-centered education.

*John Derry*



Dennis Shelby, (BA '76) CEO of Northern Colorado Hospital Brings Servant Leadership to Health Care. (See story on page 15)

# Contents

4	<i>Hope News</i>	18	<i>Athletics</i>
6	<i>Minister's Conference</i>	20	<i>People of Hope</i>
7	<i>Commencement</i>	21	<i>Faculty Update</i>
8	<i>Celebrate Hope Dinner</i>	22	<i>Alumni News &amp; Notes</i>
10	<i>Classroom Renovation</i>	25	<i>Leave A Legacy</i>
12	<i>Known By The Company We Keep</i>	26	<i>Donor Honor Roll</i>
17	<i>Board Members</i>	Back Cover	<i>Managing Church Business in the 21<sup>st</sup> Century</i>

**Publisher:** David Poole

**Editor:** Leroy Fulton

**Design/Layout:** Rhonda France-Peralta

**Photographers:** Mark Colchico, Rhonda France-Peralta, Kelly Kappen, Kyle Robinson, Zaya Tserendondov

**Contributing Writers:** Leroy Fulton, Jesse Kumbera, Michelle Lewis, Gary Martin, Nickey Woods

**Authorized Organization's Name and Address:**  
 Hope International University  
 2500 East Nutwood Ave.  
 Fullerton, California 92831  
 Web Address: www.hiu.edu

**Publication Title:** *insidehope*  
**Issue Date:** December 2005

*insidehope*, December 2005 issue, is published by Hope International University, 2500 E. Nutwood Ave., Fullerton, CA 92831.

Hope International University was founded in 1928 as Pacific Bible Seminary and has since grown to three schools - Pacific Christian College, School of Graduate Studies, and School of Professional Studies - all with the mission of *empowering students through Christian higher education to serve the Church and impact the world for Christ.*

# Hope News

## Accreditation for Church Ministry Programs

Hope International University is one of two “pilot schools” that are the first in seeking program accreditation with the Association for Biblical Higher Education (ABHE), as it seeks accreditation for its Ministry Degree programs.

*Hope* shares many values with ABHE, including a commitment to equipping students for Christian leadership, grounding them in God’s Word and encouraging their spiritual formation.

For many years Pacific Christian College, now *Hope*, was a member of the American Association of Bible Colleges, AABC, which is now ABHE. As *Hope* grew in academic programs and established a graduate program, it grew beyond the scope of AABC’s program evaluation which was designed primarily for Bible Colleges with a limited curriculum.

ABHE has now voted to expand its scope to include both graduate education and programmatic accreditation. This opens the door for *Hope* and other Christian universities to partner with like-minded Christian and Bible Colleges.



### Dr. Derry in Korea

President Derry and his wife Jane recently returned from Korea, where he was awarded an Honorary Doctorate of Theology degree from Seoul Christian University, one of *Hope*’s sister schools in South Korea. The trip also included preaching

engagements at Seoul Christian Church and Dongseo University in Busan, another school with which *Hope* has an exchange student relationship. Last school year, Dr. Derry was one of two keynote speakers for a University Presidents Colloquium in Korea on the topic of “Global Society and the Changing Nature of Higher Education.” The conference included approximately 50 presidents invited from 15 different countries as part of a 50<sup>th</sup> anniversary celebration at Keimyung University in Daegu, Korea. President Derry stated, “The schools with which we have developed relationships are among the top universities in Korea and the students who study on our campus are committed to educational excellence.”

*Hope* has established cooperative programs with these and other universities in Korea to provide opportunities for students to spend one semester or more studying in the United States. The cross-cultural experience is beneficial to both schools and creates greater understanding and appreciation of the differences in the respective countries. Similar arrangements are being developed with schools in Vietnam and China. *Hope* is fortunate to have the opportunity to offer Christian higher education to these students who will become leaders in their chosen careers.

## Enrollment

We are often asked, “What is the enrollment at Hope International University?” During the 2004-05 school year, the official report submitted to the Department of Education was 1770 students. This is an unduplicated headcount, meaning that is how many different students were enrolled for at least one class during the year. Approximately 80% are undergraduate students. In addition, we had over 300 students around the world enrolled in non-credit church leadership certificate programs.

# Hope News

## Partnerships Established

While the majority of *Hope's* students are from the United States, the University is in a position to develop relationships that open doors around the world. In recent months, we have entered into special agreements with some outstanding universities in other countries and with missionary organizations that are in need of the educational opportunities available through *Hope*. Some of these arrangements allow students to complete a portion of their degree at both schools, while others establish a relationship that allows the student to continue work with an agency while obtaining a degree.

The programs involved range from English as a Second Language (ESL) instruction in the Institute for International Studies to graduate degrees that can be completed online from anywhere in the world. In addition to the many existing agreements, recent partnerships have been entered into with the following schools and mission organizations:

- Christian Missionary Fellowship
- Church Resource Missions
- Christian World Missions
- Dongseo University in Seoul, Korea
- Hanoi University of Business & Management in Vietnam
- Seoul Christian University
- Calvary Chapel Education Association
- Christian Educators Association International
- Reasons to Believe/Reasons Institute
- STADIA/Church Coaching Solutions



## Hope Student to Become Easter Seals Ambassador

Joy Durkee, an undergraduate student at Hope International University's Pacific Christian College, has been appointed an official 2005 Easter Seals Ambassador. Durkee, who has lived with a condition known as Spina Bifida, has been attending Easter Seals Camps for 12 years.

According to the Spina Bifida Association, an estimated 70,000 people in the United States are currently living with SB, the most common permanently disabling birth defect.

On Friday, September 16, the Brookstone Company was on campus to interview Durkee. Brookstone is producing a video training tool that will enable their employees to better serve and understand patrons with disabilities.

# Minister's Conference



On Tuesday, October 11, 2005, Hope International University hosted the second annual gathering of Christian Churches and Churches of Christ ministers from all over Southern California. The theme for the day was "Iron Sharpening Iron" and approximately 120 ministers gathered for a day of fellowship, encouragement and sharpening of their leadership skills. Attendees were able to join in several round table discussions that provided them with new resources that they could take with them to help in doing God's work in their own individual churches. Rick Atchley, Senior Pastor of Richland Church of Christ, was the featured speaker and challenged everyone present to take the vision that God placed in their hearts and to move forward in their ministries.

Pepperdine University will host the third annual gathering next year on the Malibu campus.



The success of "Iron Sharpening Iron" was captured in these comments made by two *Hope* graduates who attended:

*"Iron Sharpening Iron was a day to recharge my batteries, restore my passion and renew my relationships. I was once again pleased with the on-target discussions and the commercial-free day to get together with other pastors who have a heart to reach and teach the lost in our local communities. Many thanks to all who prepared and provided for this gathering. I already look forward to doing this again and again and again!"* Mark Schoch (BS '03)

*"Iron Sharpening Iron was refreshing, informative and encouraging. The atmosphere was relaxed and friendly, the perfect opportunity to catch up with old friends and meet pastors from all over Southern California. The round table discussions provided an opportunity to gain fresh insight on topics that apply to my ministry situation. The speaker, Rick Atchley, inspired us all to move forward with the vision for ministry that God has placed in our hearts. Sign me up for the next one!"* Dave Smith (BA '84, MA '86)



*Iron Sharpening Iron* was conceived and sponsored by *Hope* alumni Dudley Rutherford (MA '95), Senior Pastor at Shepherd of the Hills Church, Graydon Jessup (MA '92), Senior Pastor at Eastside Christian Church and Bruce White, Southwest Regional Director of STADIA.

# Commencement



## Speaker for the May 2005 Commencement Dr. David Matson

In the fall semester of 2004, Dr. Matson joined the faculty of Hope International University as Associate Professor of Biblical Studies.

Prior to his appointment to the faculty, he was the Senior Minister of the Westwood Hills Christian Church in Los Angeles (1999-2003). From 1995-1999 he served as an Assistant Professor of Bible at Milligan College in Johnson City, Tennessee.

Matson is a 1981 graduate of Pacific Christian College with a Church Growth/Preaching major. He has a Master of Arts degree in Religion from Pepperdine University and the Doctor of Philosophy degree in Religion from Baylor University.

Matson is well liked and respected by the students, even though he is often subject to self-described “outbursts of enthusiasm” in the classroom.



One of the most important days in a person's life is that of Commencement. It is a time of celebration for the completion of a goal and appreciation for the opportunity to prepare for the life that lies ahead. During the 2004-2005 academic year, *Hope* awarded 230 academic degrees. The leading number of graduates from Pacific Christian College came from the Church Ministry department, followed by the Social/Behavioral Sciences department, the Education department, and the Business department. The School of Graduate Studies had graduates equally divided between the Ministry, Education, and Psychology/Marriage & Family Therapy departments with graduates from the Business department close behind. In the School of Professional Studies, the Human Development program boasted the majority of graduates.

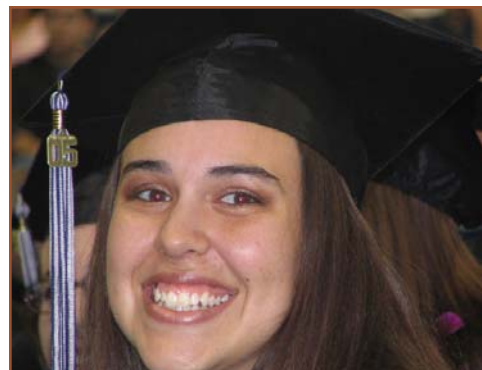

# Celebrate Hope Dinner 2005



The Celebrate *Hope* Annual Dinner, was held on October 7, 2005, to a sold-out ballroom at the Disneyland Hotel. EKKLESIA alumni thrilled the crowd with their performance, and each EKKLESIA member personally shared how the University has impacted their lives and prepared them for ministry. Current PCC student Angela Worsham spoke about how grateful she is for the support of those who have invested in *Hope* and the tremendous Christian education she is receiving.



Colonel Oliver North was the keynote speaker for the event. North, who is the host of *War Stories* on FOX News Channel and a war correspondent for Fox News Network, shared the importance of employing prayer to combat terrorism in our world today. In addition, he stressed that Americans should actively model living life as it should be lived, which is the way of Christ. North's examples of those in the military who were not ashamed to share the Gospel in the face of extreme danger were extremely compelling. He praised *Hope* for educating students to go into the world with a servant heart and the skills and desire to win people for Christ.

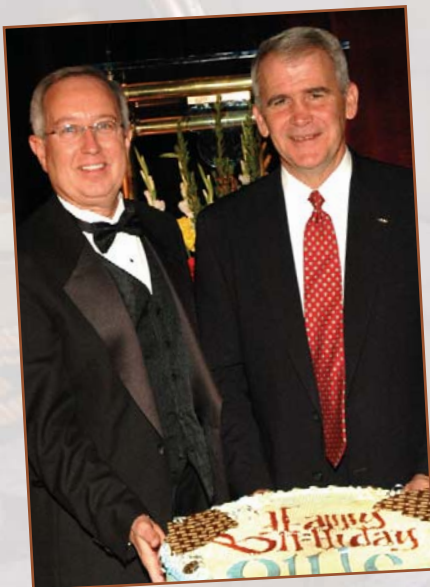

North concluded his address by stressing the importance of supporting Christian higher education. He then committed a gift of \$1,000 to the University for scholarships and challenged others to match his gift. At the time of this writing, more than \$94,000 in gifts and pledges has been raised for scholarships as a result of the Dinner.







### Pat Soderquist Awarded "Spirit of Hope"

This year's "Spirit of Hope" Award was given to Mrs. Pat Soderquist. This award is given annually at the *Celebrate Hope* dinner to those who demonstrate exemplary character, integrity, concern for others, the ability to inspire hope and for their contribution to the church and community.



Soderquist is a member of Eastside Christian Church in Fullerton, and is known as a pillar of the Southern California community. She was named "Woman of the Year" by the California State Legislature in 1990, by the Fullerton Chamber of Commerce in 1993, and by the California State Senate in 1996. In addition to serving on various community, civic and political committees, Soderquist also served for nine years as a valued member of the Board of Trustees for *Hope*.

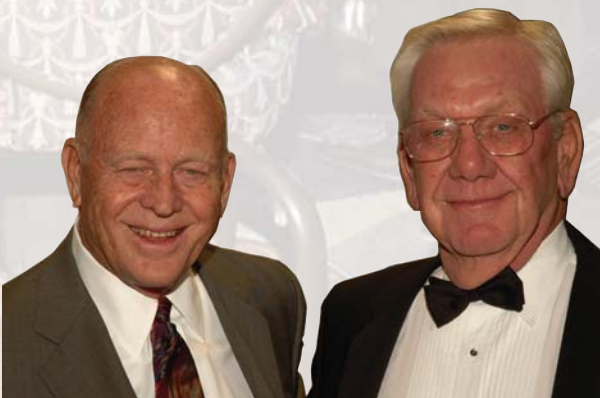

# CLASSROOM RENOVATION



## *Churches, Alumni and Friends Bring Excellence to the Classroom*

During the summer months of 2005, *Hope* undertook a major effort to completely renovate 15 of the classrooms on the Fullerton campus. These changes include new ceilings, lighting, paint, carpet, furnishings, and the technology to convert them into “Smart Classrooms.” These beautifully updated classrooms are now completed and in use by grateful students and faculty.

The Classroom Renovation project cost approximately \$320,000. Fund raising for the project began in the fall of 2004 and included major gifts in the form of a Matching Grant by the Hugh and Hazel Darling Foundation and a lead gift from the James L. Stamps Foundation. Additionally, Church Development Fund, 17 of our supporting churches, and over 40 individual donors and alumni contributed significantly with special gifts to the renovation project. *Hope* is planning to host a special day of celebration to dedicate the new classrooms and all donors to the project will be invited.



# CLASSROOM RENOVATION

*Hope International University would like to thank the following for supporting this project financially:*

## CHURCHES

Broadway Christian Church, Mesa, AZ  
Camarillo Christian Church, Camarillo, CA  
Chandler Christian Church, Chandler, AZ  
Chaparral Christian Church, Scottsdale, AZ  
Christ's Church of the Valley, San Dimas, CA  
Christ's Church of Flagstaff, Flagstaff, AZ  
Community Christian Church, Hemet, CA  
Downey First Christian Church, Downey, CA  
Discovery Christian Church, Moreno Valley, CA  
First Christian Church of Thousand Oaks, CA  
Hidden Valley Christian Church, Escondido, CA  
Lemon Grove Christian Church, Lemon Grove, CA  
Lifebridge Christian Church, Longmont, CO  
Mission Viejo Christian Church, Mission Viejo, CA  
Parkcrest Christian Church, Long Beach, CA  
Shepherd of the Hills Christian Church, Porter Ranch, CA  
University Christian Church, Los Angeles, CA

## FOUNDATIONS & ORGANIZATIONS

Hugh and Hazel Darling Foundation

James L. Stamps Foundation

Church Development Fund

## INDIVIDUALS

Mr. John L. Baker	Ms. Linda S. Hawkins	Mr. Derek G. Mason	Mr. Kyoung-Yeop Shin
Mr. and Mrs. Bruce V. Benson	Ltc Ret. Helen M. Henley	Mr. and Mrs. Randall Mayer	Dr. and Mrs. Floyd Strater
Mr. and Mrs. James F. Bogan	Mr. and Mrs. Rodney C. Hoschouer	Mr. and Mrs. Allen C. Meredith	Mrs. Roberta Tate
Mr. and Mrs. Steven W. Broome	Mr. and Mrs. Kerry Houser	Mr. and Mrs. Greg Merget	Dr. and Mrs. Fred P. Thompson
Mr. and Mrs. Phillip K. Charnell	Mr. and Mrs. Albert W. Johnson	Mr. Leroy B. Mills	Mr. John S. Vandenberg
Mr. Choon-Jin Chung	Rev. and Mrs. Steven C. Jones	Mr. and Mrs. Tay W. Nicolai	Mr. and Mrs. John G. Varela
Ms. Orchid Daneshmand	Mr. and Mrs. David T. Keeton	Miss Jody L. Pierce	Ms. Carol Ward
Mr. and Mrs. Thomas J. Edgington	Mr. and Mrs. James S. Langdal	Mr. and Mrs. Aris Pologeorgis	Mr. and Mrs. Calvin Ward
Mr. and Mrs. James Forte	Mr. and Mrs. Tyrkon Lawson	Mr. and Mrs. Bill Pope	Mr. and Mrs. Glenn A. Westerberg
Mr. Frank Gonzales, Jr.	Mr. and Mrs. Paul T. Leonard	Mrs. Shirley Powell	Mr. and Mrs. Charles D. Wigton
Mr. and Mrs. Scott A. Hanson	Mr. and Mrs. Art Lopez	Mr. and Mrs. Herbert G. Read	Mr. and Mrs. Michael L. Williams
Mr. and Mrs. Craig Hartman	Mr. Charles E. Magnuson	Mr. Jack E. Roper	Mr. and Mrs. David Williams
Mr. and Mrs. Kenneth Haskins, Jr.	Mr. Ray Martindale	Mr. Michael D. Schanzenbach	Mr. and Mrs. Robert J. Zeeb
		Mr. and Mrs. David M. Schoch	Mr. William R. Zogg

# KNOWN BY THE COMPANY WE KEEP

**Dennis Shelby, BA '76**  
Chief Executive Officer  
Yuma Rehabilitation Hospital

**May Chan, MBA '98**  
Chief Financial Officer  
Orange County Red Cross

**Tim Buche, BA '84**  
President  
Speciality Vehicle  
Institute of America

**Rich Davis, BA '93**  
Director of Prevention Policy on  
the Homeland Security Council  
White House

**Mark Briggs, BA '94**  
Regional Vice President  
Church Development Fund

**Bill Lassiter, BA '97**  
San Bernardino County  
Teacher of the Year  
Ontario Center School

**Steve Nasland, BS '99, MBA '01**  
Director of Loan Operations  
Evangelical Christian Credit Union

**Mike Lynch, BA '70**  
Principal  
Lynch Consulting

**David Norton, BA '98**  
Trade Out Producer  
NBC's 3 Wishes with Amy Grant

**Reed Mueller, BA '91**  
Partner/Vice President  
Pacific Research & Evaluation

**Dennis Dowdell, BA '75**  
Wellness Coach  
Herbalife International

**Julie Kuns, BA '81**  
Regional Vice President  
Nordstrom

**Mike Fields, BA '75**  
Sargent  
Fullerton Police Department

**Linda Foote, BA '74**  
San Diego County  
Teacher of the Year  
Poway Unified School District

**Christine French, BA '98**  
Pediatric Neuropsychologist  
Mount Washington Pediatric  
Hospital

**Clint Grimes, MFT '97**  
Police Officer  
Long Beach Police Department

**Matthew Keane, BA '99**  
Principal Systems Engineer  
EMC Corporation

**Everett Killian, MA '89**  
Plant Manager  
KS Automotive

**Laura Overton-Ring, BA '94**  
Corporate Counsel  
Sun Health Care Group, Inc.

**Lori Varela, ME '02**  
Teacher of the Year  
Orange County  
Department of Education

**Richard Lessner, BA '78**  
Executive Director  
American Conservative Union

**Adam Mbundure, MBA '00**  
Director of Finance  
and Administration  
Save the Children Federation

**Ken Greek, BA '74**  
LA Division Manager  
National Federation of  
Independent Businesses (NFIB)

**Jeffery Whiteside, BA '80**  
Vice President  
Corporate Communications  
& Public Affairs  
Vectren Corporation

**James Willis, MS '02**  
President and CEO  
InDev Specialists, Inc.

**Kim Osness, BA '83**  
Cast Communications Manager  
Disneyland Resorts  
Walt Disney Company

**Aris Pologeoris, BA '94**  
Account Manager  
Nextel Communication

**Scott Reitsma BS '95, MFT '97**  
Vice President of Ministry  
and Business Lending  
Christian Community Credit Union

**Jim Shields, BA '94**  
Risk Manager  
Control Air Conditioning  
Corporation

**Ashley Woolridge, BA '99**  
Operations Finance Manager  
Intel

**Brad Dupray, BA '85**  
National Marketing Director  
Provision Ministry Group

**William Aviles, 'BS 97**  
Quality Control Supervisor  
Fujitsu Business Communication

**Phil Cook, BA '79**  
Attorney  
Jones Day

**Farrell Neeley, MS '01**  
Chief Operating Officer  
Community Hospice, Inc.

**Greg Morris, BS '04**  
Director of Operation  
General Pump Company

---

**Not only is Hope International University one of the leading suppliers of ministry talent in the United States, but also supplies leadership talent to corporations, education, social services and non profit enterprises. Our alumni have ascended to significant levels of responsibility within their chosen profession and understand that servant leadership is key to a successful and rewarding career. Listed are just a few of the thousands of graduates who are proud to call Hope International University their alma mater.**

---

## Hope International University

Pacific Christian College - School of Graduate Studies - School of Professional Studies

John L. Derry, President

*Hope International University is accredited by the Western Association of Schools and Colleges \*(WASC), and the Accrediting Commission for Senior Colleges and Universities. \*985 Atlantic Avenue, Suite 100 Alameda, CA 94501 • Phone - (510) 748-9001; Fax - (510) 748-9797, www.wascweb.org*

*Teacher Credentials are certified by the California Commission for Teacher Credentialing (CCTC).*

*Hope International University is a member of the Association of Christian Schools International (ACSI); the Council for Christian Colleges and Universities (CCCU).*

# KNOWN BY THE COMPANY WE KEEP

**Richard Davis** (BA '93) currently serves as the Director of Prevention Policy for the Homeland Security Council at the White House, and is responsible for counter-terrorism policy development. He previously served the George W. Bush Administration as the Director of the Weapons of Mass Effect Prevention Task Force and Director of the Academe, Policy and Research Senior Advisor Committee at the Department of Homeland Security.

Davis has worked with international security and political organizations such as NATO, OCSE (Organization for Security Cooperation in Europe), and the European Union/Commission to integrate lessons and capabilities into the global architecture of terrorism prevention. Before this, Davis served as the president and co-founder of RAISON, an

international NGO committed to building sustainable democracies in marginalized regions of the world through agricultural, educational, economic, and leadership development projects. Prior to his work in the White House and with RAISON, Davis served as a consultant to the City of Milwaukee for an urban renewal project and as Chancellor of Eastside Christian Schools in Fullerton, CA, where he also spent 8 years as a teacher and administrator. After his graduation from *Hope*, Davis joined the staff and served as the Men's Soccer head coach from 1992 to 1998. As he recounts some of his most inspiring professional experiences, *Hope International University* is at the forefront.

"(*Hope*) is a place of big moments," says Davis, "the kind that are powerful, influential and that have true staying power. From the very moment I stepped on campus, my life was impacted by my roommates, fellow students, professors, and the administration. (*Hope*) created a culture of community and scholarship that challenged me to view the world differently. Every fiber of the University inspires its graduates to become a resource, a change agent, and a cup of water for those without hope.

(*Hope*) Professors take seriously the daunting task of teaching both inside and outside of the classroom. Their mark of excellence in their profession was their ability to take my mind to places that it had not yet explored. The academic rigor, discipline and character

expected during those formative years, serve me well in my current position.

With continued enthusiasm, I reflect on my experience as coach of the Men's Soccer team. After a few years of coaching, the opportunity to represent the University in several different countries in the Caribbean was provided by the administration. This gave me tremendous insight about the fragility of our own country and the great needs of building bridges with other nations. The trust and confidence placed in me by the administration to pursue this international endeavor, most certainly propelled my career and created the foundation for the work of RAISON.

Well over 100 outstanding young men played soccer for the University under my tenure as coach. I am honored to have been

able to share life with my players and I am so proud of who they have become today. For them, I have a great deal of respect and attribute much of my personal growth and ability to laugh and seize the day to this serious bunch of rascals. In truth, the management tools that I employ today were learned on the pitch with those young men. Interestingly enough, the psychology of coaching shares a transferable set of skills to that of national security. Military officers have their chessboards and I have my soccer pitch.

Finally, the University gave me something more, a beautiful marriage. My wife Heather (Kelly, BA '94) remains my great inspiration. For all that *Hope* has given, I am grateful and

humbled by more than I could ever ask or imagine."

Davis holds two Masters Degrees and two Baccalaureate Degrees: a Masters in Public Administration from Harvard University's John F. Kennedy School of Government, a Masters in Education from Azusa Pacific University, and Bachelors degrees in both Finance and Social Science from Pacific Christian College (*Hope International University*). He was a Senior Fellow at George Washington University and is currently expecting to graduate in May of 2006 from the Naval War College with his third Masters Degree, this one in National Security and Strategic Studies.

Wife Heather Davis is currently leading RAISON with projects in Central Asia and the Caribbean.



# KNOWN BY THE COMPANY WE KEEP

**May Chan** has been working as the Chief Financial Officer for the American Red Cross-Orange County Chapter for nearly seven years. She plans, leads, organizes, and controls all functions in the financial and accounting departments and works closely with the Board and audit and finance committees. Because of her excellent work in the Orange County Chapter, Chan is responsible for overseeing the financial departments in two other chapters.

After obtaining her Bachelor's degree in psychology, Chan began her career by working as an accounting clerk in New York. She then returned to California and continued her studies to become an accountant with a local CPA firm. Chan continued on in various Fortune 100 companies and became a sought after candidate in a renowned human resources search firm. She soared smoothly up the corporate ladder until she took the office of Financial Controller for her Fortune 100 and 200 companies. However, after working twenty years in for-profit organizations, she felt that there was something missing.

Acting upon this instinct led Chan to enter Hope International University's Masters program. She graduated with her MBA in 1998 after which she says "He (God) led me to the American Red Cross, and I was able to submit myself to Him." For Chan, the reward from her work is not merely monetary but is manifested in the form of what she calls "job satisfaction, contentment and life enrichment."

"*Hope* is a very unique university," says Chan. "The people who teach and work at *Hope* are followers of Christ and they truly live a Christ centered life and model it to the students. *Hope* also provides powerful insight into servanthood and teaches and equips students to be servant leaders." Before attending *Hope*, Chan felt as if she had to prove her worth to her colleagues and, as she says, "joined the rat race to climb up the corporate ladder." However, upon attending *Hope* she learned how to serve not just her bosses, but also her

subordinates like Christ did. She realized that in order to become a true leader, one must become a servant first.

As for Chan's career with the Red Cross, this is of utmost importance. "We are here to reach out, render support (physically), and encourage (emotionally) victims who face calamity. . . I am consumed by this organization's passion to serve the community and not to be served." Chan believes that her years at *Hope* were essential in providing her with the ability to challenge her thinking and to learn what it is that God wants her to do. "*Hope* is a student focused university [which] emphasizes both academic and holistic teaching," says Chan.

She was able to expand not only her academic knowledge but also her foundation of faith.

Chan recalls instances that changed her thinking forever. "I remember my first day of classes at *Hope* when professor Sherwin prayed with us before he commenced the class. I was taken by surprise and impressed by how he honored and included God in his teaching. I also remember my last class at *Hope*. Dr.

Rabe was telling the class about his three priorities in life. The third one is his career, the second one is his family, and his top priority is God. I thought about my own priorities, they were work, work, and work. In that moment I realized how wrong I was and how I had wandered and drifted to this secular way of thinking. So, I decided to vitally turn my life around and radically rely on God to lead me."

Chan fully believes that God led her to the MBA program at *Hope* and is grateful for the way it has radically changed her life. *Hope* provided the catalyst needed for her to experience what she calls "an awakening moment, a turning point in my life, and a renewal of mind with eternal value." With the training she received at *Hope*, Chan continues to work with the Red Cross to help victims of disaster and to share her love and devotion to the Lord in tangible ways.



# KNOWN BY THE COMPANY WE KEEP

**Dennis Shelby**, a 1976 graduate of *Hope*, founded the Yuma Rehabilitation Hospital in Yuma, AZ, which operates in partnership with Healthsouth and Yuma Regional Medical Center. Shelby is currently the administrator and CEO. He facilitates and supports his staff at the 40-bed, acute care hospital so that they can more effectively carry out their responsibilities to their patients. However, Shelby's administrative abilities reach far beyond the borders of the hospital. Shelby is Chairman of the Board of Directors for the Yuma County Chamber of Commerce, he serves on the Yuma Regional Medical Center Board of Directors, and has served in his church as a Sunday school teacher, deacon, and elder.



*Hope* provided a combination of social science and Bible courses that has enabled Shelby to work successfully with struggling patients. He reflects, "I have had to deal with patients and families who have experienced tragedy, death, and loss of health and my training at *Hope* provided me with the solid foundation upon which to build." Shelby has never forgotten the words of *Hope's* late president, Dr. Medford Jones, who always said "we are all ministers no matter what occupation we have selected," and continually claims this in his own life.

"Professors [at *Hope*] who made a profound impact on me were Gary Tiffin, Park Netting, Bob Pavelsky, John Rowe, and

Paul McReynolds." Coming from a small high school, the prospects of facing a large university was somewhat daunting for Shelby. However, because of *Hope's* small environment, professors are able to focus their attention on a closer relationship with students, thus fostering a more effective learning atmosphere. Shelby is confident that because of this prime educational setting, he was better prepared to face the rigorous academia of graduate school and to obtain his Masters

of Social Work. Shelby also maintains contact with lifelong friends from *Hope* including Arvel Eicher (BA '76), John Sandusky (BA '76), Ed Carter (BA '77), and *Hope's* own Vice President of Academic Affairs and current Dean of Pacific Christian College, Steve Edgington (BA '77). "I have been blessed by

reconnecting with past classmates... and look forward to future reunions."

Shelby and his wife Judy now live in Yuma, Arizona. All members of his immediate family work in the healthcare and/or human services fields, which they strongly believe are not just occupations but continuing ministry as well. Judy works as a registered nurse in medical oncology. Their daughter Allison, who graduated from *Hope* in 2003, now works as the assistant program director for New Life Ranch in Oklahoma, and daughter Lindsay is a therapy technician at Healthsouth Rehabilitation Hospital in Fayetteville, Arkansas.

# KNOWN BY THE COMPANY WE KEEP

**Julie Kuns**, (BA '81) is currently serving as the Regional Vice President for Nordstrom in Orange County and has been associated with the company for the past 22 years. She is responsible for the results and service experience in the Orange County area and Inland Empire Stores. After graduating from *Hope* in 1981, Kuns taught elementary school in Camarillo, CA for two years. Her change of career came after she ran into an old college friend, Steve Hunter (BA '81), at Nordstrom. He encouraged her to apply for a job at the store and she accepted the invitation.

Kuns began as a sales associate in the Woodland Hills store and worked her way up to a department manager position within a year. After another two years as department manager, Kuns was promoted again into the buying office. This promotion was of particular importance to her as it brought a wealth of new knowledge and experience. Not only was Kuns able to gain field experience as a buyer in New York, but she also had the opportunity to work in Europe as well. Four years later, Kuns was promoted yet again to the position of store manager. Her first assignment as a store manager was to open the Nordstrom in Santa Barbara. Eventually, her career brought her back to the Orange County area where she became the manager of the South Coast Plaza store. After four years in this location, she was promoted again to the Regional position where she has been serving for over six years.

When asked how *Hope* prepared her for her career, Kuns says that the experience she gained while attending college was invaluable and prepared her for what she deals with in her field today. *Hope* offered many opportunities for her to explore her leadership abilities, including serving on campus as a Residence Assistant as well as singing and touring with fellow

students in a musical outreach group. One of her most memorable professors was Gary Tiffin, who loved to challenge his students to explore and to think outside of the box. Kuns had the unique opportunity to travel to Europe with Tiffin and several other students, thus gaining invaluable experience that has helped her throughout life and in her career today.

Kuns believes that because of *Hope's* emphasis on servant-leadership, these opportunities gave her the experience she needed to launch into the business world and was prepared to fit right into the Nordstrom mentality. "Nordstrom is a company that often speaks of 'servant leadership' and truly believes that it is the role of each leader to

support and serve the efforts of the front line employees," says Kuns. "It is humbling to see the impact you have as a leader. I feel privileged to support my team and create an environment that is fair and ethical."





# Board Members

## NEW MEMBERS ELECTED TO THE BOARD OF TRUSTEES

In the October meeting of the Hope International University Board of Trustees, four new members were chosen to serve the University.

**Richard Davis** is a 1993 graduate of Pacific Christian College. While on campus, he was president of the Associated Student Body, an All-American soccer player, and after graduating coached the soccer team for five years. He holds a Master of Education degree from Azusa Pacific University and a Masters in Public Administration from Harvard's University School of Government. He currently serves as the Director of Prevention on the Homeland Security Council at The White House and is responsible for counter-terrorism policy development.

**Gray Farley** is President of FTL Enterprises, having retired from the presidency at Continental-McLaughlin Equipment and Supply. Farley served a previous term as a member of the Hope Board of Trustees. Farley holds a Bachelor of Science degree from the US Naval Academy. He is an elder at Huntington Beach First Christian Church.

**Cal Jernigan** is a 1978 graduate of Pacific Christian College. Jernigan has been at Central Christian Church of the East Valley in Mesa, Arizona, since 1987. He began his ministry there as the Youth Pastor, then in 1996 he transitioned to the position of Associate Senior Pastor, and in 1999 followed Dr. LeRoy Lawson as the Senior Pastor.

**Charles "Chuck" Puckett** serves on the Board of Elders of the Creekside Christian Fellowship in Irvine, CA. Puckett began his career with the John Deere Company but then moved to Hunt-Wesson where he served for 32 years, including several years as the District Manager of the Denver District. Puckett concluded his career with Hunt-Wesson as the National Accounts Director when he retired.

## SPECIAL THANKS TO RETIRING BOARD MEMBERS

**Don Anderson** - Anderson currently lived in Temecula, CA and is President Emeritus of Electronic Clearing House, Inc.

**Jim Dorman** - Dorman founded Christ's Church of Flagstaff and has been the Senior Pastor since it began in 1984.

**Randall Munson** - Munson is the founder and president of Creatively Speaking and a member of the Administration of Crossroads College, Rochester, MN.

**Shirley Powell Woods** - Woods has served as Chairperson of the Board and as Interim Director of the Library for Hope International University. She currently lives in Tennessee.

**Phil Davis** - Davis is a medical doctor in Bakersfield and an elder in Christ's Church of the Valley, Bakersfield, CA.

**James Shields, Jr.** - Shields is the Senior Pastor at Grover Beach Christian Church, Grover Beach, CA.

**Laretta Shrader** - Shrader is the Minister of Missions and Women's Ministries for First Christian Church, in Yuma, AZ.

**Pat Soderquist** - Soderquist is an active community leader and was elected Woman of the Year by the California State Legislature, Fullerton Chamber of Commerce, and California State Senate in 1990, 1993, and 1996 respectively.

# Athletics

## Snyder Retires



Before retiring earlier this year, Dr. Glenn Snyder faithfully served *Hope* for 10 years. Snyder coached men's basketball, taught in the class room, served as Chairperson of the Physical Education/Kinesiology program, and served as the Director of Enrollment Management and Retention. Snyder wore many hats during his time at *Hope*, though he may be best known for his years as the Athletic Director. During his tenure, Snyder led the University into joining the Golden State Athletic Conference (GSAC), which allows *Hope* athletes to compete with some of the finest in the nation. He is greatly appreciated for his many contributions to the University and will be missed.

## New Athletic Director Greg Pappas

Greg Pappas has been named as the new Athletic Director at *Hope*. Pappas has been coaching in the basketball program for the past three years, and currently teaches in the Health Science department. He will also continue to serve as Men's Basketball head coach.



Before coming to *Hope*, Pappas was active in the basketball program at Azusa Pacific University where he served for three years as an assistant to head coach Bill Odell. Pappas helped guide the APU Cougars to a semifinal appearance in the national NAIA tournament in 2002. Prior to this, he served as a high school coach in Rowland Heights, CA for twenty years and was named San Gabriel Valley Tribune "Coach of the Year" in 1991.

Pappas graduated from Long Beach State University in 1981 with a Bachelor's degree in business. He earned his Masters degree in physical education from Azusa Pacific University in 1987. He and his wife, Lisa, live in Long Beach with their two sons, Jordan and Brandon.



## Athletics at *Hope*

The Athletic Department is proud to provide an important part of the extra-curricular program for students. *Hope* holds membership in the Golden State Athletic Conference (GSAC), the National Christian College Athletic Association (NCCAA), and the National Association of Intercollegiate Athletics (NAIA). Athletic Director Greg Pappas and Assistant Athletic Directors Chris Bergmann and E. David Radford are excited about the 2005-2006 athletic season and are anxious to watch their student-athletes shine on the playing field.



### HEAD COACHING STAFF

- Greg Pappas, Men's Basketball
- TJ Hardeman, Women's Basketball
- Chris Bergmann, Men's Soccer
- Kelly Bergmann, Women's Soccer
- Dave Shawver, Women's Softball
- E. David Radford, Men's and Women's Tennis
- Wes Schneider, Men's and Women's Volleyball
- Kimberly Sponsel, Athletic Trainer

# Athletics

## Athletic Hall of Fame

This past spring, the second annual Hall of Fame dinner saw the induction of former athletes, coaches, and administrators from *Hope's* past. The Class of 2005 consisted of **Gary Tiffin**, former Academic Vice President and Dean; **Kristen Marie Fish Dodson**, former basketball player and Women's Softball coach; **Lee Erickson**, former Athletic Director and Men's Basketball coach; **Lewis "Rusty" Howard**, Men's Baseball player; and **Richard D. Davis**, soccer player and Men's Soccer coach.

Congratulations to these fine men and women who have helped to shape the Athletic program at *Hope* throughout the years.



## Men's Volleyball

The 2004-2005 Men's Volleyball team won the title of "National Champions" in the National NCCAA volleyball tournament for the third time in the past four years. **Soeren Schneider**, a junior from Germany, was named as the Most Valuable Player of the Tournament. **Dante Jones**, a sophomore from Inglewood, and **David Coats**, a sophomore from Long Beach, were named to the All-Tournament Team.

## Women's Softball

The Women's Softball team has two players that received post-season honors because of their performance both on the field and in the classroom, freshman **Lisa Teberg** and recent graduate **Michele Cuthill**. "I would like to extend my congratulations to both of these players for their outstanding work this season," said Women's Softball head coach Dave Shawver.

Lisa Teberg was named as a member of the NCCAA All-American 1<sup>st</sup> Team. Teberg was only the second player in Women's Softball history to be named as a member of the All-GSAC team as a freshman. Michele Cuthill (BA '05) was named as an All-NCCAA Scholar Athlete. Cuthill finished her four-year career at *Hope* with a Grade Point Average (GPA) of 3.812.



## Champions of Character

Each year, the Athletic Department, in association with the NAIA, presents the Champions of Character Award to selected student-athletes. The characteristics sought include respect, integrity, responsibility, servant leadership and sportsmanship. The recipients for the 2004-2005 year include: **Dane Fitch**, Men's Soccer; **Lisa Teberg**, Women's Soccer; **Jolene Thomas**, Women's Volleyball; **Rodrigo Clemente**, Men's Basketball; **Cynthia Hernandez**, Women's Basketball; **Chris Cooney**, Men's Volleyball; **Katy Shawver**, Women's Softball; **Van Ngo**, Men's Tennis; and **Kim Laferty**, Women's Tennis. Congratulations are extended to each of these exemplary student-athletes.

# People of *Hope*



## Comeaux appointed Vice President of Student Affairs & Enrollment Management

Mark Comeaux was appointed Vice President of Student Affairs on April 1, 2005, and comes from Crossroads College in Rochester, MN where he was Vice President of Student Development, Professor of Physical Education & Sports Ministry and Athletic Director.

With over 27 years experience in Christian higher education, Mr. Comeaux has served on ten accrediting visits for the Association of Biblical Higher Education, is a past member of the Rochester Armature Sports Commission and past president and current board member of the Association of Christian College Athletics. In addition, he has coached men's basketball and women's volleyball teams to national titles and served on the Fellowship of Christian Athletes board for Southern Minnesota.

Mr. Comeaux has a Masters of Science in Educational Administration from Winona State University, and a Bachelor of Science in Education from Central State University, in Edmond, OK.

Comeaux and his wife Cathy, a geriatrics specialist, are a welcome addition to the *Hope* family.

## Davis appointed Dean of the School of Professional Studies

Dr. Chris Davis succeeds Dr. Michele Willingham as Dean of the School of Professional Studies, effective November 1, 2005. Willingham has resigned to become the Associate Director of the Counseling and Psychological Center at Cal Poly Pomona. Davis, a graduate of Johnson Bible College (B.A., B.Th.) and Union Theological Seminary in Virginia (Th.M., D.Min., Ph.D.), joined the *Hope* faculty in 2002 as Professor of New Testament in the School of Graduate Studies. Davis also serves *Hope* as Liaison Officer to the Western Association of Schools and Colleges (WASC). He had a major role in preparing the University for the October visit of the WASC accreditation team.

Before coming to California, Davis served for ten years as Vice President of Academics and Professor of New Testament for Crossroads College in Rochester, Minnesota. An ordained minister, Davis has worked with churches in Indiana, Kentucky, Minnesota, Tennessee, and Virginia. Davis and his wife Cathy also helped to establish the New Hope Church of Christ in Kasama, Zambia, as short-term missionaries involved with leadership training. Davis is the author of *The Structure of Paul's Theology: The Truth Which Is the Gospel* (Mellen Biblical Press) and *The College Press NIV Commentary: Revelation*.



## *Hope* Congratulates the Following Faculty Members Who Received Additional Academic Degrees

**Paul Alexander** - Ph.D., Regent University

**Curtis Holtzen** - M.Th., University of South Africa, UNISA

**Anne Swanson** - D.Min., Kings College.

**Steve Whitmer** - Ph.D., Fuller Seminary

# Faculty Update



## Alley's Tapped by Disney to Produce Narnia Curriculum

Professors Steve and Cora Alley have been tapped to write the children's follow-up curriculum that will be marketed alongside the Disney movie, *Chronicles of Narnia: The Lion, The Witch, and The Wardrobe*, based on the beloved C.S. Lewis novels and due for release 12/9/05. The curriculum is called "Kings and Queens in Narnia" and is being marketed to the Christian community through Outreach International, Inc.



## Mutunga Serves in Africa

Dr. Stanley Mutunga continues to give leadership and hope to his native country of Kenya through Tumaini International Ministries, Inc. Throughout the year, Mutunga leads short-term teams on Vision Trips to Kenya to work with AIDS orphans and their families. Roger Beard (BA '64), Lead Pastor of Parkcrest Christian, joined Mutunga on a recent Vision Trip where they spoke at a Men's Conference with hundreds in attendance. The team included three current *Hope* students: Robby Roda, Adam Hartley, and Ashley Wardle and was led by *Hope* administrative staff member/Tumaini board member Michelle Lewis.

## Grana Serves on Sabbatical

For most people, taking a sabbatical means rest and relaxation. Not so for Dr. Joe Grana, Chairman of the Church Ministry Department at PCC. During late June and early July, Grana joined with *Hope* grads Doug Kallestad (MA '87) and Hal Shrader (BA '90) to teach at a school in Chile where both alumni serve as missionaries. From July until December, Grana will be doing an internship at Lifebridge Christian Church in Longmont, Colorado, where *Hope* Board of Trustees member, Rick Rusaw, is the Senior Pastor.



## Sonnenberg Returns to Asia

Dr. Gene Sonnenberg recently completed his fifth trip to Southeast Asia. He began his travels by teaching at the Manila Bible Seminary in the Philippines. He then traveled to Chiang Mai, Thailand, where he taught tribal church leaders at Eden Center with missionary and *Hope* graduate, Joni Morse (MA '83).

Sonnenberg's next destination was Indonesia to do deputation and audit work for relief workers in Surabaya, Java, and Ache Province, Sumatra. His final country was Cambodia where he taught over 150 church leaders and was involved in the dedication of three of the six churches for which he helped raise construction funds.

## Staton Publishes 37<sup>th</sup> Book

Knofel Staton, former *Hope* President and current faculty member of the Bible department, has had another busy summer. His 36<sup>th</sup> book, entitled *Angels*, was published while his 37<sup>th</sup> book was on schedule to be published in September. An avid biker, he rode his motorcycle 5,000 miles across country to Milligan College in Tennessee, where he was a conference speaker. During his travels, he spoke at 22 churches, conferences, and a Family Camp in Illinois over Labor Day weekend.



## Grimes Lectures in Paris

Jessica Grimes was a guest speaker at the American University of Paris and participated in a panel discussion regarding the differences between American and French government social policies, examining poverty programs in each country. In addition, Grimes spoke at the 2005 Pacific Sociological Association Conference, held in Portland, Oregon, on "Language Barriers in Healthcare Examining the Dialogue Between the Physician and Patient." She shared the results of a study done in Orange County, California, where researchers measured the lack of comprehension and understanding in the dialogue between physician and patient of differing first languages.

# Alumni News & Notes

## 1970's

**Bill (BS '71) and Margy (Trout) Hoff (BS '68)** recently spent four weeks in the United States. They spent time in Las Vegas, NV, Branson, MO, and Knoxville, TN. After the trip, they were glad to be back home and worshipping with their congregation in Honduras.

**Bob Chatham (BA '71) and Betty** will celebrate 20 years of marriage in 2005. The Chathams currently reside in Oklahoma City, OK. Bob has been working as an auto technician for 20 years and is currently serving as a deacon at Community Christian Church in Moore, OK.

After 27 years in one house, **Linda (Cravens) Lind (BS '74)** and her husband **Jeffrey** recently moved into a historic home in Anaheim, CA. She works as an account specialist at the Crystal Cathedral Academy and is a Jr. High Youth sponsor at North Orange Christian Church.

After serving 22 years, **Steve Broome (BA '77)** retired from law enforcement in November 2003. Now he is a part time private investigator and enjoys spending more time with his wife and kids. The Broome's are active members at Norkenzie Christian Church in Eugene, OR.

**Bill Haley (BS '74, MA '81)** has been pastoring First Christian Church in Canyon Country for 20 years. He and his wife, **Catherine**, reside in Saugus, CA.

## 1980's

**Dean (BA '83) and Gayle (Wonacott) McAleese (FS '85)** have been married for 20 years. They have three teenage children. After a couple years of being out of the ministry, Dean is looking for a position as a discipleship pastor. Gayle is homeschooling their two youngest

kids and working as an apartment manager in Tustin, CA.

**David (BA '84) and Deborah (Woods) Daniels (BA '85)** live in Fontana, CA, with their five children. Dave has an M.Div. from Fuller Theological Seminary. He is working as a research consultant for Chick Publications and has written three books.

**Pat (BA '84) and Jill (Schramm) Tanner (BS '96)** have been married for 26 years. Pat has graduated with his Masters in Social Work and is working as a Social Worker and Assistant Pastor. Jill is still playing piano during worship services at Grace Chapel. The Tanner's reside in Lancaster, CA.

**Dave Swanson (BA '84)** is currently working in Real Estate. He fills in for preachers and worship leaders in the San Diego area when needed. Dave recently was hired as an adjunct professor for *Hope's* School of Professional Studies program. Dave and **Cyndee**, along with three kids, live in the San Diego area.

**Andrew Phillips (BA '85)** and wife **Gina** live in Suwanee, GA, with their three children. Phillips has Six Sigma Green Belt and is working on his Six Sigma Black Belt. He is also currently working on his MBA at *Hope*.

**Michael Wing (MA '85)** has been working at St. Mary's School as a music teacher for seven years. He also serves as an elder and worship leader at Christian Church of Ashland. Michael and his wife, **Kathy**, reside in Medford, OR.

**Stephen (BA '79, MA '86) and Paula (West) Higgins (BA '83)** have been married for 26 years. In September 2004, Stephen became the CEO of International Ministries Network. They have four children and live in Colorado Springs, CO.

**Jonathan Jose (FS '87)** is the Program Director for the Riverside Christian Camp in the Philippines. He also serves as the Conductor/Director of Sacra Camerata Maila, which is a group of singers that performs classical choral music.

**Danae (Vliet) Duke (BA '87)**, her husband **David**, and their family has recently moved to Colorado Springs, CO. Danae is a stay-at-home mom.

**Steve (BA '88) and Barbara (Howe) Ege (BA '88)** keep busy with 10 children. Barbara has homeschooled them all. After 11 years as a Senior Pastor, Steve has changed occupations to be a machinist for the present time. The Ege's reside in Windsor Locks, CT.

**Jim (BA '86, MA '88) and Lisa (Dye) Swaney (BA '84)** reside in Fullerton, CA. Jim has been the Outreach Pastor at Eastside Christian Church since 2002. He also works part-time as an adjunct professor for *Hope's* School of Professional Studies. The Swaney's have two children - Christina and Tyler.

**Evelyn (Seybert) Miller (BA '88)** and her husband Brett, along with their three children, have recently moved from Mesa, AZ, back to Cheyenne, WY, to be close to family. Evelyn is a stay at home mom while Brett is the Director of a Mexican fast food chain.

**Steve Phillips (MA '89) and Colleen** have been married for 36 years. They have worked as missionaries in Chile for the last 30 years. Steve serves as the President of Christian World Mission. They have three grown children and two grandchildren.

## 1990's

**Travis (BA '90) and Beth (Strain) Sheets (BA '90)** live in Fullerton, CA, with their three children that range in age from 3-8 years. Travis

owns a painting and fine finishing business. Beth is a stay-at-home and is homeschooling their children.

**Sheryl (Benton) Araujo (BA '91)** and husband **Homar** are the proud parents of Weston Daniel. He was born in September 2004 and joins sister, Cassandra, and brother, Keagan, in the Araujo family. They currently reside in Gary, IN.

**Angela (Ducommun) Bell (BA '91)** and her husband, **Mike**, are the proud new parents of their second son, Eric Christian. Eric was born in January 2005. The Bell's are currently living in Harrisburg, PA.

**Jeff Rendel (BA '91)** and wife, **Jayne**, welcomed their first child, Molly Elizabeth Faith, into the world on January 30, 2005. Jeff is the President of Rising Above Enterprises for which he travels as a professional member of the National Speakers Bureau.

**Erin (Cox) Wallace (BA '91)** and husband, **Joseph**, live in Yuciapa, CA. She is working as a Special Ed Teacher. They went on a missions trip to Zimbabwe this past summer.

**Pam (Miller) Hopper (FS '91)** and her husband, **Greg**, live in the Sacramento area. Pam home schools their children and works as a vendor at McLelland Base. The Hopper's are members of Gateway Fellowship.

**Jack Barber (MA '91)** and wife, **Lucille**, live in Storm Lake, IA. Jack is the pastor of Storm Lake Church of Christ. He is also a Lt. Col. Chaplain in the Civil Air Patrol. Back in 2000, he was chosen as the National Squadron Chaplain of the year.

**Phil Garcia (FS '92)** recently moved to Riverside, CA, and opened his own business called Hairy Cutters.

**Heather (Worthington) Shulgin (BA '94)** and husband, **Zhenya**, are the proud parents of their son Ryan.

# Alumni News & Notes

Ryan was born on January 6, 2005. The Shulgin's are currently serving as missionaries in St. Petersburg, Russia.

**Brent (FS) and Jill (Squires) Coley (BA '94)** have two children, Meghan (5) and Benjamin (1). Jill is working part-time as a social worker. The Coley's live in Menifee, CA, and attend Revival Christian Fellowship.

**Sharon Nicholson (BA '95)** is working as a Special Ed Teacher and lives in San Clemente, CA. She returned to Albania this summer on a short-term missions trip.

**Rick Redding (MF '96)** and wife **Charlotte**, along with their four kids, reside in Reno, NV. Rick is the Executive Director of the Reno-Sparks Gospel Mission. Rick and Charlotte are the directors of a ministry called 2 for 1 Marriage Ministries ([www.2for1marriageministries.com](http://www.2for1marriageministries.com)).

**Chris Brazelton (BA '96)** and wife **Marcy** have been married for 10 years and have two daughters. He is teaching third grade in Garden Grove, CA.

**Bill (BA '97) and Carrie (Brock) Lassiter (FS '99)** are expecting their second child in November 2005. They currently have a two year old son named Wesley. In October 2004, Bill was selected as the Teacher of the Year for San Bernardino County. He works as a fourth grade teacher at The Ontario Center School. Carrie is a stay-at-home mom. The Lassiter's attend the Flipside Church in Rancho Cucamonga, CA.

**Christian (BA '97) and Julie (Ham) Torresluna (BA '97, MEd '00)** are pleased to announce the birth of their son Landon John Torresluna, who was born on August 30, 2005. Landon joins older sisters Madeline (4) and Emma (2). Christian recently starting working at Evangelical Christian Credit Union. Julie works at Sunkist Community Church. They reside in

Fullerton, CA. They invite you to visit their website- [www.babyhomepages.net/thetorreslunafamily](http://www.babyhomepages.net/thetorreslunafamily).

**Bret Taylor (BA '98) and wife Mindy** are the proud parents of Lydia (2.5 years) and Bryce (6 months). They have just begun a ministry to missionary kids and their families with Wycliffe Bible Translators. They live in Waxhaw, NC.

**Dr. Christine French (BA '98)** has moved back to Texas where she works as a Pediatric Neuropsychologist.

**Judy (Genest) Johnson (BS '98)** has been teaching Special Ed at Montebello High School since 2000.

**Eugene Chang (BA '98)** received his MA from Western Seminary and was granted an honorary doctorate in missions from Iglesia de Dios. He helped launch a new church in Sonora, Mexico, as well as feeding programs that feed over 200 hundred kids daily. Eugene also continues to tour with his praise band all over the world.

**Erica (Love) McNeal (BA '99)** and husband **Todd** are expecting their first child on February 7<sup>th</sup>, 2006. Erica is working in the youth ministry department of Fellowship Bible Church. Todd is currently on his fourth deployment to Iraq. The McNeal's currently reside in Little Rock, AR, but will be moving when Todd returns and begins an advanced military leaders training program.

**Howie (FS '96) and Amy (Talbot) Biemeck (BA '99)** are the proud parents of Howie (5) and Kenya (1). Howie is the Youth Pastor at North Ridge Community Church in Cave Creek, AZ. Amy is working as a Labor Support Specialist for expectant mothers. The Biemeck's recently bought their first house.

**Tim (BA '99) and Amber (Ransberger) Gooszen (BA '99, MEd '03)** announce the birth of their first child. Their daughter Tiffany Paige was born on April 14, 2005. The Gooszen's are currently residing in Anaheim, CA.

**Donald Laing (BA '99)** became an American Citizen on May 10, 2005. Donald and Leah, along with their boys Elijah and Issac, are living in Spring Valley, CA. Donald owns his own business as a real estate broker and agent.

**Matthew (BA '99) and Krista (Teats) Keane (FS)** have two daughters, Madeline and Isabelle, and live outside Denver, CO. Matthew continues to work as a systems engineer. Krista is a fulltime mom trying to keep up with a two year old and four year old.

**Shawn Farrens (BA '99)** has received a Masters of Arts in Teaching. He has accepted an upper elementary job (4<sup>th</sup>-8<sup>th</sup>) in a two-room school house in Fields, OR. He is one of two teachers in the town.

## 2000's

**Matt (BA '00) and Katie (Bond) Stricker (BA '00)** have moved back to California after spending a year in Colorado. Matt is teaching Jr. High and coaching basketball in Fullerton. Katie is the director of retention and student programs here at *Hope*.

**Ryan Corum (BA '00)** has moved to Reedley, CA, and is working in sales.

**Worth (BA '00) and Beth (Butler) Wheeler (BA '99)** have recently moved to Meridian, ID. Worth was hired as the Assistant Minister of Outreach at Cherry Lane Christian Church.

**Keith (BS '00) and Franchiska (Richards) Garrett (BS '99, MBA '00)** are both working in full time ministry in Mauldin, SC. Franchiska

recently reigned her job as a computer programmer to become a stay-at-home mom and homeschool their son.

**Kaye Skinner (MA '00)** has been on disability for over a year. She is in the process of having both hips replaced. Kaye hopes to return back to work as a Hospital Chaplain by the end of 2006.

**Adam Mbundure (MBA '00)** received his Doctorate degree from Regent University in May 2005. Adam currently serves as the Operations Director of Finance and Administration for Save the Children Federation in Washington, D.C.

**Matt (BA '01) and Kim (Myers) Rader (BA '01)** are the proud parents of their daughter, Abigail Lynn. Abigail was born on January 1<sup>st</sup>, 2005 and is the Rader's first child. They live in Beaverton, OR.

**Chad (BA '01) and Christina (Tucker) Presley (BA '00)** are the proud parents of Autumn, their two year old daughter. Christina is teaching 7<sup>th</sup> and 8<sup>th</sup> grade English at Mission Viejo Jr. High School. Chad is working as the College/Jr. High pastor at Mission Viejo Christain Church.

After spending one year teaching English in China, **Paul Leonard (BA '01)** is the senior minister at Ladoga Christian Church. **Stacey (Bennett/BA '98)** is a stay-at-home mom taking care of their two year old son, Peter. The Leonard's live in Ladoga, IN.

**Mike (BA '01) and Allison (Otey) Goldsworthy (BA '99)** are the proud parents of Isaac Daniel, who was born on April 28<sup>th</sup>, 2005. Mike is on staff at Parkcrest Christian Church. After teaching for several years, Allison will work as a stay-at-home mom. The Goldsworthy's live in Lakewood, CA.

# Alumni News & Notes

**Daniel (BA '01)** and **Charity (McMillan) Buckley (BA '02)** are pleased to announce the birth of their daughter Mikaela. The Buckley's have recently moved to Tennessee where Daniel is attending Emmanuel School of Religion.

**Alicia (Golden) Edison (BS '01, MFT '03)** married **Rick** in 2004. They are living in Central Florida with his daughters. Alicia is working at a state facility as an intake counselor.

**Jennifer (Wheeler) Ficke (BA '02)** and her husband **David** are expecting their first child in January 2006. They currently reside in Lancaster, CA.

**Cathy (Crow) Bachman (BA '02)** and husband **Michael** moved to New

York City in August where he is attending dentist school. She is currently a stay at home mom for their son, Kailer.

**Mike (BA '02)** and **Mindy (Rudd) Graves (FS '98)** are living in Leander, TX. Mike is currently working on his Ph. D. at the University of Texas.

**Gabe (BA '02)** and **Alicia (LaPorte) Taylor (FS '01)** have moved to Scottsdale, AZ, where Gabe is on staff at Chaparral Christian Church. Gabe recently was ordained and has graduated with an M.Div. from Emmanuel School of Religion. The Taylor's daughter, Hannah, turned one in September.

**Choon-Jin Chung (MCM '02, MFT '04)** and his family were granted a

permanent United States resident card. Choon has been working as a social worker since he graduated. The Chung family live in Los Angeles, CA.

**Nathan Lowrie (BA '03)** is working as a talent manager in the entertainment industry. He resides in Redondo Beach, CA.

Since graduating from *Hope*, **Crysaly Aviles (BS '03)** has earned a second Bachelors degree, this time in Philosophy, from St. Louis University. She is currently working on an MBA through the University of Phoenix.

**Betty Odak (MFT '03)** has completed her 3000 hours and is working on taking her MFT Licensure exam. She is currently

working with emotionally abused boys.

**Jared Buckley (BA '04)** has moved to Tennessee where he is attending Emmanuel School of Religion.

**Douglas Hill (BS '04)** and wife **Christina** recently moved from Amarillo, TX to the Joplin, MO area. He took a job as a software systems analyst.

**Stephanie Drain (FS '05)** married **Tom Arbaugh** on July 28, 2005.

**Bob Gibson (MA '05)** and wife **Susan** have decided to sell their home in Southern California and travel for a few months before settling down in the Smoky Mountain area. Bob was on staff as the Involvement Pastor at First Christian Church Huntington Beach.

## A BLAST FROM THE PAST



Can you name this current *Hope* faculty member?



# Leaving A Legacy



One of the ways to leave a meaningful legacy in the field of Christian higher education is to include Hope International University in your Living Trust or Will. You can choose to give a designated amount, give a percentage of your estate, or name the University to receive a specific property, stock, or insurance policy. By including *Hope* on your list of beneficiaries, you provide a gift that benefits generations to come.

Your estate gift can be designated for an area that is of special interest to you, such as scholarships for Church Ministry students, for children of missionaries or any of *Hope's* academic programs.

*Hope* works closely with Financial Planning Ministry to provide excellent service and can assist you in the preparation of your Living Trust, your Last Will and Testament and your Health Care documents. For additional information or assistance, contact Leroy Fulton, Senior Advancement Officer at 714-879-3901 x2210 or email at [lfulton@hiu.edu](mailto:lfulton@hiu.edu).

**MAKE A SECURE DONATION ONLINE AT:**  
[www.hiu.edu/annualfund](http://www.hiu.edu/annualfund)

# 2004 - 2005 Honor Roll of Donors

This Honor Roll of Donors lists the names of individuals, churches, corporations and foundations that have made gifts through cash, pledges or pledge payments and received by the University between **June 1, 2004 and May 31, 2005**. Gifts received after May 31, 2005 will be recorded in the 2005-2006 fiscal year.

Every attempt is made to insure accuracy in this list. If we have made an error or omitted your name, please advise us by notifying the Office for Institutional Advancement at (714) 879-3901 ext. 2642 or email [tgooszen@hiu.edu](mailto:tgooszen@hiu.edu). To mail a correction, address it to Tim Gooszen, Hope International University, Office for Institutional Advancement, 2500 E. Nutwood Avenue, Fullerton, CA 92831.

## INDIVIDUALS

### *Contributions given to all funds.*

#### **Above \$30,000**

Dr. and Mrs. Leslie E. Christensen  
Mr. and Mrs. Jack Londen

#### **\$20,000 - \$29,999**

Mr. Terry D. Jones

#### **\$10,000 - \$19,999**

Mr. and Mrs. Gray Farley  
Mrs. Marjorie Floyd  
Mr. and Mrs. James S. Langdal  
Mr. and Mrs. Charles H. Lowry  
Mr. and Mrs. Richard E. Nichol  
Mr. and Mrs. Claude Powell  
Mr. and Mrs. Ashley L. Wooldridge  
Mr. and Mrs. Thomas P. Zehring

#### **\$5,000 - \$9,999**

Mr. and Mrs. Robert M. Baird, Jr.  
Mr. and Mrs. Jerry D. Briggs  
Mr. and Mrs. Donald L. Brookover  
Mr. and Mrs. William Carmichael  
Mrs. Mary H. Jenson  
Mr. Ralph Jury IV  
Mr. and Mrs. Reinhardt W. Krueger  
Dr. and Mrs. E. LeRoy Lawson  
Mrs. Mae E. Neutzling  
Mr. and Mrs. Timothy Newton  
Mr. and Mrs. Leland G. Schamp  
Mr. and Mrs. Danny R. Siler

#### **\$2,500 - \$4,999**

Ms. Anita R. Alltounian  
Mr. John L. Baker  
Mr. and Mrs. Randy J. Barras  
Mr. and Mrs. John M. Carter

Mr. and Mrs. Theodore L. Clapper  
Dr. and Mrs. John L. Derry  
Mr. and Mrs. William C. Harris  
Mrs. Iona K. Matson  
Mr. and Mrs. Christopher A. Mitts  
Mr. and Mrs. Wallace Moser  
Mr. and Mrs. Michael D. Newton  
Mr. and Mrs. David L. Poole  
Mr. and Mrs. Frederick S. Rusaw  
Mrs. Bonnie L. Schemmer  
Mr. and Mrs. Russell H. Stevens  
Mr. and Mrs. Armand Ternak  
Mr. and Mrs. Michael R. Van Scoy  
Mr. and Mrs. John H. Weddle  
Ms. Virginia L. White  
Mr. and Mrs. Michael L. Williams  
Dr. and Mrs. A. Edward Wolfe

#### **\$1,000 - \$2,499**

Mr. and Mrs. Robert H. Alexander  
Mr. and Mrs. Donald R. Anderson  
Mr. and Mrs. James L. Anderson  
Mr. and Mrs. Ross Anderson  
Mr. and Mrs. Frank A. Arnold  
Mr. Ralph W. Atkinson  
Mr. and Mrs. William R. Barker  
Mr. and Mrs. Billy J. Bohannan  
Ms. Myrna E. Brewster  
Mr. and Mrs. Steven S. Carr  
Mr. and Mrs. Michael Close  
Dr. James Colligon  
Dr. and Mrs. Philip H. Davis  
Dr. and Mrs. Christopher A. Davis  
Mr. and Mrs. W. Gerald Fare  
Mrs. Lonelle E. Foote  
Mr. and Mrs. Thomas L. Fuller  
Dr. and Mrs. Leroy M. Fulton

Mrs. Lou Ceil Gordon  
Mrs. Cheryl L. Graham  
Dr. and Mrs. Joseph C. Grana  
II  
Mr. and Mrs. Peter F. Hannan  
Mr. and Mrs. Dean Heiser  
Mr. and Mrs. Fred V. Hrenchir  
Mr. and Mrs. Michael Ingels  
Dr. and Mrs. Bruce E. Johnson  
Mr. and Mrs. John F. Jones  
Mr. and Mrs. Richard A. Kirchner  
Mr. and Mrs. Mark LaMont  
Mrs. Thelma L. Laster  
Ms. Betty A. Lee  
Mr. and Mrs. Richard A. Lukas  
Mr. and Mrs. Lawrence M. Lynch  
Mr. and Mrs. Alexander H. MacDonald  
Mr. and Mrs. Louis J. Marcellin  
Mr. and Mrs. Keith M. Marquand  
Mr. and Mrs. Gary B. Martin  
Mrs. Betty Megli  
Mr. Wayne Miller  
Mr. and Mrs. Robert J. Morris  
Mr. and Mrs. David R. Moss  
Ms. Alice M. Palicz  
Dr. and Mrs. William H. Peloquin  
Mr. and Mrs. Gary G. Pfeifer  
Mr. Paul D. Renaker  
Dr. and Mrs. Stephen L. Richardson  
Dr. William J. Richardson  
Dr. and Mrs. John P. Rowe  
Mr. and Mrs. William M. Say  
Mr. and Mrs. Wadie L. Shenouda  
Mr. and Mrs. Garland R. Smith  
Mrs. Patricia A. Soderquist  
Dr. and Mrs. Gene A. Sonnenberg  
Mr. and Mrs. Charles A. Stark  
Mr. and Mrs. Chester E. Stilabower, Jr.  
Dr. and Mrs. Floyd Strater  
Mr. and Mrs. Robert W. Sullivan

Dr. and Mrs. David J. Timms  
Mr. and Mrs. Floyd W. Wood

#### **\$500 to \$999**

Mrs. Margaret A. Anderson  
Ms. Zoey G. Arant  
Mr. and Mrs. Peter J. Bina  
Mr. Donald G. Blumenthal  
Dr. and Mrs. Charles R. Boatman  
Mr. and Mrs. Donald R. Boucier  
Mr. and Mrs. Terry Butler  
Dr. and Mrs. Gene S. Carter  
Mr. and Mrs. Phillip K. Charnell  
Mr. and Mrs. Vernie D. Chiles  
Mr. and Mrs. William O. Christy  
Mr. and Mrs. Keith Clawson  
Mr. and Mrs. M. Marshall Combs  
Mr. and Mrs. William D. Darnall  
Mr. Fredric F. Dimmitt  
Mr. and Mrs. Forrest A. Doolittle  
Mr. and Mrs. Robert W. Engen  
Mr. and Mrs. Jeffrey L. Eyman  
Mr. and Mrs. Gene R. Fisher  
Dr. and Mrs. Stephen Francis  
Mr. and Mrs. Roger K. Frey  
Mr. and Mrs. Mark C. Gerton  
Mr. Andrew J. Heintz  
Mr. and Mrs. William C. Holtzen  
Mr. and Mrs. Albert W. Johnson  
Dr. and Mrs. Robert D. Kuest  
Mr. and Mrs. James E. Lain  
Mr. Howard Longballa  
Mr. and Mrs. Gary W. Martinez  
Dr. and Mrs. David L. Matson  
Mr. and Mrs. Kenneth A. Mayhue  
Mr. and Mrs. John F. McMahan  
Mr. and Mrs. Richard McMullen  
Mr. and Mrs. James C. Miller  
Mr. and Mrs. Alfred W. Mills

# 2004 - 2005 Honor Roll of Donors

Dr. and Mrs. Donald C. Moyer  
 Dr. Tamsen Murray  
 Mr. Timothy W. Newton  
 Mr. and Mrs. Michael G. Nolan  
 Mr. Mike S. Oates  
 Mr. and Mrs. Aaron B. Powers  
 Mrs. Louise B. Schwartz  
 Mr. and Mrs. Eric W. Shelby  
 Dr. and Mrs. Knofel Staton  
 Ms. Marilyn M. Steele  
 Mrs. Nina A. Storey  
 Mr. and Mrs. William E. Tennison  
 Mr. Ralph E. Thomas  
 Mr. and Mrs. Gary L. Williams

**\$100 to \$499**

Mr. and Mrs. Mark G. Abate  
 Capt. and Mrs. Richard E. Allen  
 Mrs. Helen B. Alley  
 Mr. Matthew R. Anderson  
 Mr. Richard J. Anderson  
 Mr. and Mrs. Robert L. Andrew  
 Mr. and Mrs. Mark D. Andrews  
 Mr. and Mrs. Nelson Arblaster  
 Mr. and Mrs. Robert M. Bailey  
 Mr. and Mrs. Thomas E. Barnes  
 Mrs. Ruth E. Beaman  
 Dr. and Mrs. Roger S. Beard  
 Mr. and Mrs. Christopher K. Bergmann  
 Mrs. Constance M. Boeddeker  
 Mr. and Mrs. James F. Bogan  
 Mrs. Helen M. Bollen  
 Mr. and Mrs. Howard A. Bonstel  
 Mr. and Mrs. Steelman J. Borden  
 Mr. and Mrs. Robert E. Borns  
 Mr. and Mrs. Jon Brainard  
 Mr. and Mrs. Gordon M. Brodersen  
 Mr. and Mrs. Steven W. Broome  
 Ms. Jennifer E. Brower  
 Dr. and Mrs. Elwyn Buche  
 Dr. and Mrs. James D. Buckley  
 Mr. Mai X. Bui  
 Mr. Robert H. Buskirk  
 Mr. and Mrs. Christopher J. Butler, Sr.  
 Mr. and Mrs. Allen S. Buzard  
 Ms. Evangelina R. Cabug  
 Mrs. Velma M. Cade-Hughes  
 Dr. and Mrs. Hal E. Camp  
 Ms. Virginia Castro  
 Drs. Sung Hwan and Sung Wan Cho  
 Mr. and Mrs. William C. Christie

Mr. and Mrs. Charles A. Cirelli  
 Mr. and Mrs. Douglas D. Collins, Jr.  
 Mr. and Mrs. Robert E. Conklin  
 Mr. and Mrs. Donald S. Cox  
 Mrs. Elizabeth D. Crabtree  
 Dr. and Mrs. David Creech  
 Miss Elizabeth J. Creech  
 Mr. and Mrs. Roy M. Culver  
 Mr. and Mrs. Thomas L. Cummings  
 Lt. and Mrs. Casey R. Cunningham  
 Mr. and Mrs. Robert L. Cupples  
 Ms. Susan Davis  
 Mrs. Donna Davis  
 Mr. Eugene A. Davis  
 Mrs. Sophia De La Rosa  
 Mr. and Mrs. Bekele Demissie  
 Mr. and Mrs. Rick Denny  
 Mr. and Mrs. Howard Dix  
 Mr. and Mrs. Keith R. Doolittle  
 Mrs. Lorraine I. Dupray  
 Mr. and Mrs. Jerry A. Dyche  
 Mr. and Mrs. Michael K. Edgington  
 Mrs. Kristin J. Eitland  
 Mr. and Mrs. Warren B. Ellis  
 Mrs. Patricia A. Emmert  
 Mr. and Mrs. George R. Evans  
 Mr. and Mrs. John W. Evans  
 Mrs. Winogene W. Fenn  
 Ms. Faye Filby  
 Dr. Dane J. Fitch  
 Ms. Merry C. Fitzpatrick  
 Mrs. Joyce K. Ford  
 Mrs. Jewel R. Foster  
 Mr. and Mrs. Warren Fowler  
 Ms. Rhonda L. France-Peralta  
 Miss Lindsey N. Frechette  
 Mr. and Mrs. James C. Garrison  
 Dr. and Mrs. Sharon L. Garvey  
 Mrs. Alice D. Glass  
 Dr. Sally Gobar  
 Mr. and Mrs. Robert A. Gregerich  
 Mr. and Mrs. Dean W. Gudgel  
 Mr. Zachary D. Halligan  
 Ms. Christina Hannan  
 Mr. and Mrs. T. Robert Hansen  
 Mr. and Mrs. Rod L. Harris  
 Mr. and Mrs. Richard B. Harter  
 Ms. Virginia M. Haskell  
 Ms. Sandra K. Heck  
 Mr. Gunnar M. Henning  
 Mr. and Mrs. Jose Hernandez  
 Mr. and Mrs. Douglas P. Hildenbrandt

Mr. and Mrs. Rodney C. Hoschouer  
 Mr. and Mrs. Robert J. Huhn  
 Mr. and Mrs. Hubert L. Humphreys  
 Mr. Lynn Hutchings  
 Mr. and Mrs. David W. Ingraham  
 Mr. Greg Jenkins  
 Mr. and Mrs. Lloyd N. Jensen  
 Miss Shalina M. Johnson  
 Mr. Dante M. Jones  
 Mrs. Lucille Jones  
 Mr. Hae-Hong Joo  
 Mr. and Mrs. David T. Keeton  
 Mr. and Mrs. Ted Khoenle  
 Mr. and Mrs. Leland R. Kibler  
 Mr. and Mrs. Nilan L. Kincaid  
 Mr. John A. Kinsey  
 Mr. and Mrs. Edmond G. Kirby  
 Mr. and Mrs. Dennis W. LaMont  
 Mr. Ernest C. Lang  
 Mr. Robert J. Lassetter  
 Mrs. Betty Laughlin  
 Mr. and Mrs. William R. Leitch  
 Ms. Michelle Lewis  
 Miss Shelby D. Maguire  
 Mr. and Mrs. Dale B. Martin  
 Mr. and Mrs. Gary Martin  
 Mr. Ray Martindale  
 Mr. and Mrs. David McCoy  
 Mrs. Laura A. McFarland  
 Dr. and Mrs. Paul R. McReynolds  
 Ms. Helen Menze  
 Mrs. Diana Metzger  
 Dr. and Mrs. Robert M. Mink, Sr.  
 Mr. and Mrs. Kenneth Mode  
 Mr. and Mrs. Delbert I. Moore  
 Mr. Gregory J. Morris  
 Mr. and Mrs. Dan J. Moss  
 Mr. Ronald D. Murray  
 Mrs. Anna Ruth Netting  
 Mr. and Mrs. Lawrence E. Newman  
 Dr. Karen J. Nichols  
 Mrs. Betty L. Nicholson  
 Mr. and Mrs. Noell L. Nighbert  
 Mr. and Mrs. Masami D. Nishinaka  
 Mrs. Jerilyn Novosad  
 Mr. and Mrs. Robert O'Donnell  
 Mr. and Mrs. Kevin C. Odor  
 Mr. and Mrs. Gene W. Ogle  
 Mr. B.J. Ogle  
 Mr. and Mrs. Charles C. Olmsted  
 Mr. and Mrs. Robert J. Ourada  
 Mrs. Beverly A. Parr  
 Mr. and Mrs. Thomas M. Pendergrass

Mr. and Mr. Raymond O. Petrich  
 Mr. and Mrs. Marco J. Plascencia  
 Miss Jessica E. Polcyn  
 Mrs. Adele L. Pope  
 Dr. and Mrs. James W. Price  
 Miss Lisa R. Pueschner  
 Mr. and Mrs. Alan J. Pullen  
 Mr. and Mrs. Alan N. Rabe  
 Mr. Ernest D. Radford III  
 Mr. and Mrs. Lester W. Ragland  
 Mr. Richard R. Rickard  
 Mr. and Mrs. Robb C. Ring  
 Mr. and Mrs. Jerry D. Robertson  
 Mr. and Mrs. Douglas E. Rouse  
 Mrs. Esther P. Sanders  
 Mr. and Mrs. Walt Schmidt  
 Mr. and Mrs. Wes Schneider  
 Mr. and Mrs. Steven J. Scrivner  
 Mr. and Mrs. Jack G. Sestak  
 Mr. and Mrs. John Sherlock  
 Dr. and Mrs. James L. Shields  
 Mrs. Juanita C. Sizemore  
 Mr. Maurice and Dr. Vel Tamanaha Smith  
 Dr. and Mrs. James C. Smith  
 Mr. and Mrs. Michael B. Smith  
 Dr. and Mrs. Glenn C. Snyder  
 Mr. David C. Spier  
 Mr. and Mrs. Larry M. Stalley  
 Dr. and Mrs. Clark H. Tanner  
 Mrs. Bertha H. Taylor  
 Mr. and Mrs. Danny C. Thomas  
 Mr. and Mrs. John W. Thompson  
 Dr. and Mrs. Fred P. Thompson  
 Mr. and Mrs. Larry O. Toney  
 Mr. and Mrs. David C. Truncale  
 Mr. and Mrs. Samuel B. Ulangca  
 Mr. and Mrs. Joseph B. Vail  
 Dr. Andre B. van Niekerk  
 Ms. Mary A. Vasquez  
 Mr. Pedro Villarreal  
 Mr. Grant E. Walker  
 Mr. and Mrs. Bill F. Walker  
 Mr. and Mrs. David E. Walters  
 Ms. Carol Ward  
 Mrs. Elizabeth B. Welch  
 Mr. and Mrs. Thomas D. West  
 Mr. and Mrs. Steven M. Whitmer  
 Mrs. Pauline L. Wigger  
 Mr. and Mrs. Scott M. Wilson  
 Ms. Helen P. Wofford  
 Mr. and Mrs. Howard R. Wood

# 2004 - 2005 Honor Roll of Donors

Mr. and Mrs. Douglas  
Woodford  
Mr. and Mrs. Steven L.  
Woodward  
Mrs. Mary E. Wright  
Mr. Randy D. Wulff  
Mr. and Mrs. Paul C. Young  
Mr. and Mrs. William W.  
Zeiders

## **\$99 and below**

Mrs. Tara Ackley  
Mr. Caleb S. Acton  
Ms. Amber Aguirre  
Ms. Joyce L. Allan  
Ms. Rose L. Allen  
Miss Michelle C. Allison  
Mr. and Mrs. Felix J. Alva  
Ms. Brandy N. Anable  
Mr. and Mrs. Alton L.  
Anderson  
Mr. and Mrs. William J.  
Anderson  
Mr. and Mrs. John M.  
Anderson  
Ms. Kelie A. Angeles  
Mrs. Anna M. Angelini  
Mr. and Mrs. Charles D.  
Arnold  
Mr. and Mrs. Michael  
Bachman  
Mr. and Mrs. Gilbert J. Bailey  
Mr. Albert W. Bailey  
Ms. Sue K. Bailey  
Mr. Robert Baillio  
Mr. and Mrs. Joel T. Barbee  
Miss Tammy Barela  
Mr. and Mrs. Alfred W. Battles  
Mrs. Angelica Bays  
Mr. and Mrs. Robert Beard  
Mr. David A. Beard  
Ms. Ruth L. Beeneey  
Mr. and Mrs. Bruce V. Benson  
Mr. and Mrs. Clarence N.  
Berger  
Mrs. Mary R. Beyer  
Ms. Jennifer K. Bijelic  
Mrs. Nicole Blean  
Mr. and Mrs. Edward Blythyn  
Mr. and Mrs. Brett P. Bobier  
Ms. Angela Boland  
Ms. Abigail R. Bolin  
Mrs. Ann Bolton  
Mr. and Mrs. Harold G. Boyd  
Mrs. Shirley J. Boyd  
Mr. Michael D. Bradley  
Miss Jennifer F. Bradley  
Ms. Krista M. Breuninger  
Ms. Jean Brower  
Mr. and Mrs. David M. Brown  
Ms. Maria S. Brown  
Miss Hanna M. Brown  
Miss Andrea L. Buzzell  
Ms. Janice Byerly

Ms. Debbie Canidate  
Mrs. Ethel R. Canon  
Ms. Meredith Carroll  
Mr. and Mrs. Frank Cavazos  
Mr. Jorge Cervantes  
Ms. Joanne Chapman  
Ms. Martha A. Chavarria  
Mr. and Mrs. Dean M.  
Christensen  
Mr. and Mrs. Robert P.  
Christian  
Mr. and Mrs. George W.  
Cipollone  
Ms. Heather M. Clark  
Mr. and Mrs. Lawrence M.  
Clark  
Mr. and Mrs. Loyd E. Coats  
Mrs. Judy Coley  
Mrs. Diana Comberiat  
Mr. Scott A. Cook  
Mrs. Alice Cooper  
Mr. and Mrs. Glen M. Copple  
Mr. and Mrs. Joseph D.  
Coquillard  
Mr. and Mrs. Robert E. Crowe  
Mr. and Mrs. Douglas D.  
Cullins  
Mrs. Kathryn G. Davis  
Mr. and Mrs. Ralph V. Davis  
Mr. Robert J. Diaz  
Mr. and Mrs. Joe R. Diaz  
Miss Rebekah A. Dilworth  
Mrs. Rosalie A. Dooley  
Mrs. Gina Dorse  
Ms. Mariza Dotson  
Mr. and Mrs. Larry C. Droke  
Mr. and Mrs. William H.  
Ducommun  
Mr. and Mrs. David Duke  
Mr. Minard C. Duncan  
Mr. and Mrs. Foster E. Dunfee  
Mr. Jeffrey A. Duran  
Miss Jocelyn A. Durkee  
Miss Tara N. Elsner  
Mr. and Mrs. William J. S.  
Exham, Jr.  
Mr. and Mrs. Les R. Fader  
Mr. and Mrs. Phillip C.  
Ferguson  
Mrs. Laura Fernandez  
Mr. Ben Finlaya, Jr.  
Ms. Denise J. Flores  
Ms. Anne L. Fogler  
Ms. Jennifer L. Ford  
Ms. Kirsten Ford  
Mr. Reed W. Fraga  
Ms. Fabiola T. Francois  
Dr. and Mrs. John C.  
Fredericks  
Ms. Marguerite S. French  
Mr. Steve Friedman  
Mr. and Mrs. George Fujimoto  
Mr. and Mrs. Charley Gallegos  
Ms. Lisa Garcia

Mr. Garrett N. Gerhart  
Mr. and Mrs. Stephen Gerton  
Dr. and Mrs. Charles N. Gibbs  
Ms. Norma J. Gill  
Mrs. Beth Gioia  
Mr. and Mrs. David Gonzalez  
Mr. and Mrs. Timothy M.  
Gooszen  
Mrs. Barbara J. Graham  
Mr. and Mrs. Harold E. Graves  
Mr. and Mr. Robert E. Gray, Jr.  
Miss Stacy M. Greek  
Mrs. Shelley Greene  
Mrs. Carrie L. Griffin  
Mr. and Mrs. Joseph H. Gross  
Mr. and Mrs. Nicholas Hadjis  
Ms. Toni E. Hall  
Mrs. Sally L. Hall  
Miss Rebecca A. Hallmark  
Mrs. Nina M. Hamilton  
Ms. Sun Kyong Han  
Ms. Deborah A. Hanna  
Mr. Greg D. Hanvey  
Ms. Melynda K. Harmon  
Mr. and Mrs. James C.  
Harrington  
Mrs. Nancy Harris  
Ms. Patricia A. Harris  
Miss Danielle L. Harrison  
Ms. Jenny Hartshorne  
Mrs. Jan Hayes  
Mr. and Mrs. Robert L.  
Hayhurst  
Mr. and Mrs. Kevin G. Healy  
Mrs. Judy Heckman  
Ms. Anita K. Hermsmeier  
Mrs. Carolyn M. Hernandez  
Ms. Dianne V. Herrera  
Mr. and Mrs. Thomas W.  
Herron  
Mrs. Valerie Higgins  
Mr. and Mrs. David T. Higgins  
Mr. and Mrs. Dock L. Hinman  
Miss Amy L. Hoering  
Mr. Matthew K. Holmes  
Mr. and Mrs. Kerry P.  
Hookstra  
Miss Megan E. Hourigan  
Ms. Merle O. Hower  
Dr. and Mrs. Royce Hutain  
Mrs. Elizabeth S. Jackson  
Ms. Kay Jacobson  
Mrs. Geneva F. Johnsen  
Lola Johnson  
Mr. and Mrs. Hayward  
Johnson  
Mrs. Peggy S. Johnson  
Mrs. Georgia L. Jones  
Mrs. Amy L. Jordan  
Mr. Paul J. Keating  
Mr. Michael L. Keating  
Mr. and Mrs. Patrick Kennedy  
Mrs. Barbara Kerrick

Mr. and Mrs. William R.  
Kincaid  
Mr. Maurice F. Knott  
Miss Lisa A. Kowalski  
Mr. and Mrs. David P. Krantz  
Mr. and Mrs. Michael Lambert  
Mr. and Mrs. Robert E. Lasiter  
Mr. and Mrs. Donald A.  
Lawrence  
Mr. Jack L. Lease  
Mrs. Evangeline M. LeCoup  
Miss Elizabeth I. Lee  
Mr. and Mrs. Donald J. Leicht  
Mr. and Mrs. David F. Lent  
Mr. and Mrs. William P. Leslie  
Mr. and Mrs. Phillip S. Levy  
Mrs. Rebecca E. Y. Lim  
Miss Krystle A. Longmire  
Mr. and Mrs. James I. Louvier  
Mr. and Mrs. Robert R. Lowe  
Miss Trisha C. Luallin  
Mr. and Mrs. Paul A. Lukes  
Miss Alyson E. Lumley  
Miss Kim-Ngan Luong  
Mr. and Mrs. Steven J. Lynn  
Ms. Laura Lynn  
Miss Molly M. MacDougald  
Mrs. Barbara J. Mallory  
Mrs. Shari L. Maney  
Mr. and Mrs. James F. Marr  
Dr. and Mrs. Charles B.  
Marshall  
Mr. and Mrs. Mario H.  
Martinez, Jr.  
Mr. Tulaga M. Masaniai  
Miss Annette N. Mativo  
Mr. Stephen D. May  
Mrs. Marilyn M. McBride  
Ms. Diana A. McClain  
Mr. and Mrs. Edward F.  
McCravy  
Mrs. Karen McDonald  
Mrs. Stephanie McIntyre  
Mr. Paul and Dr. Dorothy  
McKowen  
Ms. Kimberley K. McVay  
Ms. Debi Meersman  
Ms. Bridget Melanson  
Ms. Karen Melkonian  
Mr. and Mrs. John C.  
Merchant  
Mr. and Mrs. Howard  
Merchant  
Mr. and Mrs. Greg Merget  
Mr. and Mrs. Gerald E. Miller  
Miss Jennifer B. Moe  
Mrs. Marion E. Moore  
Mr. and Mrs. Roderick E.  
Morgan  
Ms. Anamarie Morris  
Mrs. Julie Morter  
Ms. Judy Morton  
Mr. and Mrs. Curtis L. Mosier  
Mr. Aaron J. Mulkey

# 2004 - 2005 Honor Roll of Donors

Mr. and Mrs. Ronald D. Mumford  
 Mr. and Mrs. Steven V. Munoz  
 Mrs. Felicia Nault  
 Ms. Gloria J. Nelson  
 Mrs. Sandra M. Newell  
 Mrs. Alice A. Newman  
 Miss Cathy P. Ngo  
 Mr. and Mrs. Todd D. Nielsen  
 Mrs. Judith E. Niemeyer  
 Mr. and Mrs. Larry W. Nienaber  
 Miss Jessica R. Nix  
 Mr. and Mrs. Joe P. Nix, Jr.  
 Ms. Sheila M. Northcutt  
 Mr. and Mrs. Donald A. Ogle  
 Ms. Margaret L. Ozura  
 Mrs. Sharon D. Pach  
 Mr. and Mrs. Gregory E. Pappas  
 Mr. and Mrs. William B. Parke  
 Mrs. Gloviestyne B. Parker  
 Ms. Michelle L. Parker  
 Mr. and Mrs. Gordon M. Pearson  
 Miss Jody L. Pierce  
 Mr. and Mrs. Charles L. Pillsbury  
 Mr. and Mrs. Salvatore A. Piraino  
 Mrs. Maria Pittman  
 Mr. and Mrs. Bill Pope  
 Mrs. Tamara S. Potter  
 Mr. and Mrs. Rudy J. Poulin  
 Mrs. Mary A. Preece  
 Mr. and Mrs. Scott A. Quaranta  
 Mr. and Mrs. Homar Ramirez  
 Ms. Irene Ramos  
 Mr. and Mrs. Kory P. Rascher  
 Ms. Margery Rickard  
 Mr. and Mrs. Joseph Riei  
 Mr. and Mrs. Donald N. Rogers  
 Ms. Lori Rogers  
 Ms. Sara G. Rogers  
 Ms. Cynthia Rose  
 Mrs. Naomi B. Rose  
 Mr. and Mrs. Tim Rothanzl  
 Ms. Vivian J. Rouchon  
 Mr. Nathanael D. Rowe  
 Mr. and Mrs. Perry Rubin  
 Mr. and Mrs. John D. Ruhlen  
 Mr. and Mrs. Danny D. Rush  
 MSgt. Ret. and Mrs. John C. Russi  
 Miss Rebecca R. Ryan  
 Ms. Sonia M. Saenz  
 Mr. and Mrs. John Salgado  
 Mrs. Veda Saltamachio  
 Mr. and Mrs. Mark G. Santoro  
 Mr. and Mrs. Earl H. Schaaf  
 Ms. Donna J. Schaller  
 Ms. Alice E. Scheer

Mr. and Mrs. David J. Schenk  
 Miss Cara E. Schenk  
 Mrs. Karen L. Scheppmann  
 Mr. Chad C. Schnathorst  
 Mr. Soeren Schneider  
 Mr. and Mrs. Joel B. Schubert  
 Mr. and Mrs. Robert H. Schubert  
 Mrs. Priscilla E. Schubert  
 Mr. John C. Schultz  
 Mr. and Mrs. George Scifo  
 Ms. Jenifer I. Scroggins  
 Mrs. Joan S. Seigler  
 Mr. and Mrs. Ken Seydel  
 Mr. and Mrs. Eric S. Shark  
 Mrs. Corrine L. Shark  
 Dr. and Mrs. James Sharp  
 Mrs. Iona Shedenhelm  
 Mr. Christopher M. Simmons  
 Miss Jennifer L. Sinclair  
 Mrs. Mary B. Smith  
 Mr. and Mrs. Donald W. Smith  
 Mrs. Martha Smith  
 Mr. and Mrs. Lawrence E. Smith  
 Mr. and Mrs. Wesley E. Smith  
 Mr. and Mrs. Gregory A. Smith  
 Mrs. Roberta H. Smith  
 Mrs. Kathleen S. Smith  
 Ms. Jeanne Spears  
 Mr. and Mrs. Steven L. Spratt  
 Ms. Anita Stanley  
 Ms. Artie L. Stanton  
 Ms. Jacqueline C. Stewart  
 Ms. Jennie M. Stiritz  
 Mr. and Mrs. Philip G. Stockin  
 Mr. and Mrs. Karl T. Stoll  
 Mrs. Katie Stricker  
 Mr. and Mrs. Matthew A. Stricker  
 Ms. Berna K. Sutter  
 Mrs. Lisa K. Swaney  
 Mr. and Mrs. James W. Swaney  
 Ms. Janine Swank  
 Ms. Deborah Sykes  
 Mrs. Cheryl Tacoronte  
 Mr. and Mrs. Jon D. Taylor  
 Mrs. Leona M. Thomas  
 Ms. Carol A. Thorn  
 Mr. and Mrs. Bret R. Thorson  
 Ms. Cynthia S. Tomas  
 Miss Syrett Y. Torres  
 Mr. Robert E. Urbaneck  
 Mr. Dante Versace  
 Mr. and Mrs. V.K. Vose  
 Ms. Sarah Waddoups  
 Ms. Patricia M. Walsh  
 Mrs. Marcia C. Walters  
 Mr. Jack Ward  
 Mr. and Mrs. Bret A. Welday  
 Mr. Tyrone N. Wells  
 Mr. and Mrs. Richard Westermann

Mr. Robert M. Wheatley  
 Ms. Catherine L. Whelpley  
 Mr. and Mrs. Charles D. Wigton  
 Mr. and Mrs. Christopher M. Williams  
 Ms. Patsy J. Willsey  
 Mr. and Mrs. John Wilson  
 Mrs. Evelyn H. Wilson  
 Mr. and Mrs. James D. Woest  
 Miss Christina R. Wolfe  
 Ms. Sonja Wood  
 Miss Angela R. Worsham  
 Mr. and Mr. Audis H. Wortham  
 Mrs. Patty Wyrick  
 Ms. Lisa M. Yappel  
 Miss Venissa J. York  
 Mrs. Dorothy York

## CHURCHES

### *Contributions given by churches to the Annual Fund.*

#### **Above \$30,000**

Central Christian Church, Mesa, AZ  
 First Christian Church - Banning, Banning, CA  
 First Christian Church, Huntington Beach, CA

#### **\$20,000 - \$29,999**

University Christian Church, Los Angeles, CA

#### **\$10,000 - \$19,999**

Camarillo Christian Church, Camarillo, CA  
 Chaparral Christian Church, Scottsdale, AZ  
 Christ's Church of Flagstaff, Flagstaff, AZ  
 Christ's Church of the Valley, San Dimas, CA  
 Crossroads Christian Church, Corona, CA  
 First Christian Church, Yuma, AZ  
 First Christian Church of Anaheim, Anaheim, CA  
 Parkcrest Christian Church, Long Beach, CA

#### **\$5,000 - \$9,999**

Christ's Church of the Valley, Peoria, AZ  
 Community Christian Church, Hemet, CA  
 Discovery Christian Church of Moreno Valley, Moreno Valley, CA

First Christian Church of Newbury Park, Newbury Park, CA  
 First Christian Church of Thousand Oaks, Thousand Oaks, CA  
 Mission Viejo Christian Church, Mission Viejo, CA  
 Northside Christian Church, Clovis, CA  
 Pantano Christian Church, Tucson, AZ  
 Shepherd of the Hills, Porter Ranch, CA

#### **\$2,500 - \$4,999**

Adventure Christian Church, Roseville, CA  
 Diamond Canyon Christian Church, Diamond Bar, CA  
 Downey First Christian Church, Downey, CA  
 East 91<sup>st</sup> Street Christian Church, Indianapolis, IN  
 LifeBridge Christian Church, Longmont, CO  
 Lighthouse Christian Church, Oceanside, CA  
 St. Johns Christian Church, Portland, OR

#### **\$1,000 - \$2,499**

Canby Christian Church, Canby, OR  
 Chandler Christian Church, Chandler, AZ  
 Christian Church of Broomfield, Broomfield, CO  
 Christian Church of Lemon Grove, Lemon Grove, CA  
 Christian Women's Fellowship, Bend, OR  
 Christ's Church of Fountain Hills, Fountain Hills, AZ  
 Christ's Church of the Valley, Bakersfield, CA  
 Christ's Church of the Valley, Palmdale, CA  
 Creekside Christian Fellowship, Irvine, CA  
 Dinuba Christian Church, Dinuba, CA  
 Discovery Christian Church, Bend, OR  
 East Hills Christian Church, El Cajon, CA  
 First Christian Church, Wilmington, CA  
 Foothills Christian Church, Boise, ID  
 Gold Coast Christian Church, Oxnard, CA  
 Golden West Christian Church, Los Angeles, CA

# 2004 - 2005 Honor Roll of Donors

Heights Christian Church,  
Albuquerque, NM  
Hemet Valley Christian  
Church, Hemet, CA  
Hidden Valley Christian  
Church, Escondido, CA  
Lake Sawyer Christian  
Church, Covington, WA  
Life Christian Fellowship,  
Chino, CA  
Monmouth Christian Church,  
Monmouth, OR  
Mountain View Christian  
Church, Phoenix, AZ  
New Hope Community  
Church, Lancaster, CA  
Newberg Christian Church,  
Newberg, OR  
Norco Christian Church,  
Norco, CA  
North Towne Christian  
Church, Pomona, CA  
Northridge Christian Church,  
Northridge, CA  
Oak Park Christian Church,  
Grover Beach, CA  
Pomerado Christian Church,  
Poway, CA  
Prescott Valley Christian  
Church, Prescott Valley, AZ  
Rosemead Christian Church,  
Rosemead, CA  
Santee Christian Church,  
Santee, CA  
Seaside Christian Church,  
Warrenton, OR  
Southeast Christian Church,  
Salt Lake City, UT  
Suburban Christian Church,  
Corvallis, OR  
Victor Valley Christian  
Church, Hesperia, CA  
West Valley Christian Church,  
West Hills, CA  
Westfield Christian Church,  
Porterville, CA  
Willamette Christian Church,  
West Linn, OR

## **\$500 to \$999**

Colton Christian Church,  
Colton, CA  
Community Christian Church,  
Rancho Palos Verdes, CA  
Community Christian Church  
of the Foothills, Tujunga,  
CA  
Crosspoint Christian Church,  
Glendale, AZ  
Crossroads Christian Church,  
Vacaville, CA  
First Christian Church,  
Canyon Country, CA

First Christian Church, El  
Centro, CA  
First Christian Church of  
Victorville, Victorville, CA  
Great Beginnings Christian  
Church, Bakersfield, CA  
Havasu Christian Church,  
Lake Havasu City, AZ  
Needles Christian Church,  
Needles, CA  
North Orange Christian  
Church, Orange, CA  
Plaza Christian Church,  
Bakersfield, CA  
Yucaipa Christian Church,  
Yucaipa, CA

## **\$100 to \$499**

Beaverton Christian Church,  
Beaverton, OR  
Carson Christian Church,  
Carson, CA  
Crossroads Community  
Church of Chino Hills,  
Fullerton, CA  
Iglesia De Dios, Pacoima, CA  
La Mirada Christian Church,  
La Mirada, CA  
New Hope Christian Church,  
Visalia, CA  
Park Avenue Christian  
Church, Montebello, CA  
Vegas Valley Christian  
Church, Las Vegas, NV  
Westwood Hills Christian  
Church, Los Angeles, CA

## **\$99 and below**

Brooks Christian Church,  
Brooks, GA  
The Kingdom Seekers,  
Seattle, WA  
Open Door Class, Hammond,  
IN

## **CHURCHES**

***Contributions given by  
churches for a  
restricted purpose  
including designated  
scholarships and  
church scholarships.***

## **Above \$30,000**

First Christian Church, Yuma,  
AZ

## **\$20,000 - \$29,999**

Christ's Church of the Valley,  
San Dimas, CA

## **\$10,000 - \$19,999**

First Christian Church,  
Huntington Beach, CA  
Real Life Ministries, Post  
Falls, ID  
Tigard Christian Church,  
Tigard, OR

## **\$5,000 - \$9,999**

Christ's Church of Flagstaff,  
Flagstaff, AZ  
Christ's Church of the Valley,  
Peoria, AZ  
Knott Avenue Christian  
Church, Anaheim, CA  
New Hope Community  
Church, Lancaster, CA  
Northside Christian Church,  
Clovis, CA  
Western Hills Christian  
Church, Lawton, OK

## **\$2,500 - \$4,999**

Abundant Life Christian  
Church, Boring, OR  
Adventure Christian Church,  
Roseville, CA  
Canyon Ridge Christian  
Church, Las Vegas, NV  
Chandler Christian Church,  
Chandler, AZ  
Crossroads Christian Church,  
Corona, CA  
Downey First Christian  
Church, Downey, CA  
Faith Christian Community  
Church, Anchorage, AK  
First Presbyterian Church,  
San Antonio, TX  
Friendship Baptist Church,  
Yorba Linda, CA  
Highline Christian Church,  
Seattle, WA  
Milwaukie Christian Church,  
Milwaukie, OR  
Oak Park Christian Church,  
Grover Beach, CA  
Rainier View Christian  
Church, Tacoma, WA  
Valley View Christian Church,  
Dallas, TX

## **\$1,000 - \$2,499**

Broadway Christian Church,  
Mesa, AZ  
Calvary Christian Church,  
Bellevue, NE  
Christ's Church of the Valley,  
Bakersfield, CA  
Crosspoint Christian Church,  
Glendale, AZ  
Diamond Canyon Christian  
Church, Diamond Bar, CA

First Christian Church,  
Roseburg, OR  
First Christian Church,  
Phoenix, AZ  
Grace Presbyterian Church,  
Springfield, VA  
Havasu Christian Church,  
Lake Havasu City, AZ  
High Lakes Christian Church,  
La Pine, OR  
Interdenominational Church of  
God of America, Long  
Beach, CA  
Lighthouse Christian Church,  
Oceanside, CA  
Pantano Christian Church,  
Tucson, AZ

## **\$500 to \$999**

Chaparral Christian Church,  
Scottsdale, AZ  
Christian Church of Lemon  
Grove, Lemon Grove, CA  
First Christian Church, Napa,  
CA  
First Christian Church of  
Leisure World, Seal Beach,  
CA  
Foothills Christian Church,  
Boise, ID  
Gateway Christian Church, St  
Louis, MO  
Gladstone Christian Church,  
Gladstone, OR  
Lane Memorial United  
Methodist Church,  
Altavista, VA  
Mideast Evangelical Church,  
Pasadena, CA  
My Friend's House - Assembly  
of God, Inc., Whittier, CA  
Sylvan Oaks Christian  
Church, Citrus Heights, CA  
Wi-Ne-Ma Christian Church,  
Cloverdale, OR

## **\$100 to \$499**

Alliance Bible Church,  
Baytown, TX  
Association of the Church of  
God of Southern California,  
Santa Ana, CA  
Beaverton Christian Church,  
Beaverton, OR  
Bethany Christian Church,  
Anderson, IN  
Camarillo Christian Church,  
Camarillo, CA  
Canby Christian Church,  
Canby, OR  
Central Church of Christ,  
Griswold, IA

# 2004 - 2005 Honor Roll of Donors

Creekside Christian Fellowship, Irvine, CA  
 Eastside Christian Church, Fullerton, CA  
 First Baptist Church of San Antonio Heights, Upland, CA  
 First Christian Church, Monrovia, CA  
 First Christian Church of Thousand Oaks, Thousand Oaks, CA  
 Garden Grove Church of God, Garden Grove, CA  
 Hidden Valley Christian Church, Escondido, CA  
 Iglesia Principe De Paz, Santa Ana, CA  
 Lawndale Christian Church, Lawndale, CA  
 Mission Viejo Christian Church, Mission Viejo, CA  
 Oakley Christian Church, Oakley, KS  
 Parkcrest Christian Church, Long Beach, CA  
 Pathway Christian Church, Riverside, CA  
 Rising Sun Church of Christ, Des Moines, IA  
 Southwest Christian Church, Temecula, CA  
 St. Johns Christian Church, Portland, OR  
 The Live Ride Christian Fellowship, Simi Valley, CA  
 University Praise Christian Church, Fullerton, CA  
 Women of the Church of God of Southern California, Long Beach, CA

## ***\$99 and below***

Crusaders Class- Farragut Christian Church, Knoxville, TN

## **CORPORATIONS & FOUNDATIONS**

### ***Contributions given to all funds.***

#### ***Above \$30,000***

James L. Stamps Foundation

#### ***\$20,000 - \$29,999***

The Boeing Company Gift Matching Program

#### ***\$10,000 - \$19,999***

The Boeing Company Shared Services Group  
 Church Development Fund  
 Golden State ScholarShare Trust  
 Hispanic Scholarship Fund  
 Intel Foundation  
 Orangewood Children's Foundation  
 PCWA  
 Raytheon Company  
 Shell Oil Companies Foundation

#### ***\$5,000 - \$9,999***

Apollo Group, Inc.  
 The Clemens Foundation  
 Colgate-Palmolive Company  
 Southern California Gas Company  
 World Changers International

#### ***\$2,500 - \$4,999***

Automatic Data Processing Foundation  
 Avery-Hammer Insurance Associates, Inc.  
 Bank of America Foundation  
 Betenbough Charitable Foundation  
 Christermon Foundation  
 CR & R, Inc.  
 Gang Nail Truss Co., Inc.  
 GenCorp Foundation, Inc.  
 Howard B. Giesy Scholarship Foundation, Inc.  
 Joshua Springs Bible College  
 New Mission Systems International  
 Urban Chamber of Commerce  
 Verizon Foundation/Verizon Volunteers

#### ***\$1,000 - \$2,499***

Alexander Christian Foundation  
 Assyrian American Benevolent Association of California, LTD.  
 B.W. Farley Corporation  
 ChevronTexaco Matching Gifts Program  
 Chugach Heritage Foundation  
 Copper Mountain Foundation  
 CUSD Foundation, Inc.  
 Edison International  
 Farmers and Merchants Bank Food for the Hungry International  
 Hamblin's Body, Paint & Frameshop

ING Foundation  
 Intermountain Bible College  
 Jeremy Storms Memorial Foundation, Inc.  
 Lockheed Martin Corporation  
 Napa-Sonoma Women's Bowling Association  
 Newport-Irvine Rotary Club, Inc.  
 Nex-Tech, Inc.  
 Oregon State Elks Association  
 Parker Hannifin Foundation  
 Pruitt Memorial Fund  
 Richard and Connie Baugh Foundation  
 Scholarship America  
 Scholarship Program Administrators, Inc.  
 Sunrise Christian School  
 Suncoast Framing Company, Inc.  
 Tesoro High School PTSA  
 The Xerox Foundation  
 Unilever United States Foundation, Inc.

#### ***\$500 to \$999***

Arroyo Grande High School  
 B & B Cycles  
 Christian Schools of the Desert  
 Chugachmiut  
 Clark County Public Education Foundation, Inc.  
 Clovis Rotary Club  
 Cochise College Scholarship Foundation  
 Crestwood Corporation  
 Exelon Corporation  
 Fullerton Rotary Foundation  
 Grand Chapter of Nevada  
 Howard Supply Co.  
 Kiwanis Club of Newberg  
 Mitsubishi Cement Corporation  
 Mountain Ridge Football Boosters  
 New Life Adult Day Health Care, Inc.  
 Ramona High School Dollar for Scholars  
 Reliable Wholesale Lumber, Inc.  
 Round Lake Christian Camp  
 SBC Foundation  
 Smith and Bonds Accountancy Corporation  
 State Farm Companies Foundation  
 Tektronix Foundation  
 Matching Gifts Program  
 United Agencies - La Verne Insurance

Wayfarers Ministries, Inc.  
 Wells Fargo Foundation  
 Young's Sales, Repair and Rent

#### ***\$100 to \$499***

Audiences Unlimited, Inc.  
 Brea Trophy & Engraving, Inc.  
 The Christian and Missionary Alliance  
 Clovis Drug Prevention Council  
 Embassy of Kenya  
 General Electric Foundation  
 Golden State Boring & Pipe Jacking, Inc.  
 The Hat No. 8  
 Knight-Ridder, Inc.  
 Monroe Public Schools  
 Napa High School  
 Occidental Petroleum Charitable Foundation  
 On-Camera Audiences, Inc.  
 Riverside Christian Schools  
 Solidarity  
 Wolf Mountain Conference Association  
 Yvonne Kafka Christian Fund, Inc.

#### ***\$99 and below***

Cars 4 Causes  
 Inter Service  
 Matyas Hunyadi Carpet & Flooring  
 Mountain Drywall  
 Placentia Super Service  
 Weight Loss Services

## **ESTATES**

### ***Contributions given to all funds.***

Carl Bimson  
 Alvin Blanton  
 Amber F. Bond  
 Richard Boon  
 Bob Brookman  
 Ethel Denlinger  
 John and Illah Ehrman  
 Willie Fisher  
 John Kilgore  
 Arleda J. MacKay  
 Bernice McClain  
 Selma Reeves  
 Bessie Smith

HOPE INTERNATIONAL UNIVERSITY *Presents:*

# Managing Church Business in the 21<sup>st</sup> Century

**January 26, 2006**  
**8:30am - 3:30 pm**  
Fullerton, California

**Keynote Speaker**  
**Mike Bodine**  
*Central Christian Church  
Henderson, NV*

## Who Should Attend

- Executive Pastors
- Administrative Pastors
- Small Church Pastors
- Church Administrators
- Church Finance and Operations Leaders
- Elders and Lay Leaders

## Breakout Sessions

- *IRS Issues: Common mistakes and how to avoid them.*
- *Risk & Liability: Developing and understanding church insurance needs.*
- *Employee Benefits: What's out there and what other churches are doing.*
- *Developing a Healthy Team*

## Presenters

- Kari Pel, *Pel & Associates*
- Travis Tjepkema, *Church Mutual Insurance*
- Gary Nedeau, *Nedeau & Associates Insurance & Financial Services*
- Dr. Joe Grana, *Ministry Department Chairman, Hope International University*

*Check out Hope's new WEBSITE at: [www.hiu.edu](http://www.hiu.edu)*



HOPE INTERNATIONAL UNIVERSITY

2500 E. Nutwood Ave  
Fullerton, CA 92831 USA

Non-Profit Org.  
U.S. Postage  
PAID  
Fullerton, CA  
Permit #403