

# insidehope

Fall 2006

POWAY EDUCATION CENTER

*Renowned Business  
Leader Addresses Spring  
Commencement*

*Page 4*

*Legendary Basketball  
Coach Honored*

*Page 5*

*Hope Graduates Make  
the Grade*

*Page 6*

*Men's Volleyball Garners  
National Ranking*

*Page 10*



Linda Foote (B.A. '74)  
Teacher of the Year, San Diego County



# From The President



## *Educating Teachers as Servant-Leaders*

During our daughter's freshman and sophomore years in college, she changed her major three times. When she decided on early childhood education to become an elementary school teacher, it was as if a new world had opened up. Jennifer never looked back and is now a very fine teacher of a multi-age classroom of third, fourth, and fifth graders. She and her husband are both school teachers, have completed their master's degrees in education, and this fall, while teaching full time and with a 10 month old baby, she is beginning work on a doctorate in education. Good teachers take their responsibility seriously and are always looking for ways to be more effective in what they do. Jane and I are pleased she chose this noble profession.

All of us can recall the profound influence teachers have had on our lives. Whether as a small child or as a college student, it was often a teacher who challenged us to fulfill our potential and achieve new goals. Without men and women who invest their lives in helping others to learn, our world would be in a sad state of affairs.

Education takes many forms and we are very fortunate to have professors at *Hope* who also share their knowledge through the written word. We recently compiled a list of books written by *Hope* authors and it included over sixty-eight publications. You can access the information on our web site. Our most prolific author is Dr. Knofel Staton who recently announced his retirement effective at the end of this semester.

The latest *Hope* publication grew out of a conversation that took place three years ago when several of our faculty and administrators reflected on how we might best accomplish the first of our Core Values (listed on the back cover). We discussed the uniqueness of the Christian Church and the principles of the Restoration Movement. A collaborative effort was led by Dr. Alan Rabe, Dean of the School of Graduate Studies, and resulted in a book entitled "*Hope for the Future: Contemporary Values of the Restoration Movement*," that will be used as a study guide in our Spiritual Formation groups as well as in several of our classes.

Preparing outstanding teachers with a Christian worldview is one way Hope International University is impacting the world for Christ. In this issue of *Inside Hope* we introduce you to just a few of our graduates who have elected to become educators. Their accomplishments are representative of many others who daily provide the kind of guidance children need. We are blessed at Hope International University to have professors and graduates who reflect the adage, "A good teacher is like a candle, it consumes itself to light the way for others."

A handwritten signature in dark ink, appearing to read "John Cherry". The signature is written in a cursive style with a large initial "J".



*Christie Murray (B.A. '98; M.Ed. '05) earned the prestigious "Outstanding First Year Teacher Recognition Award" from the California Association for Employment in Education.*

## Contents

- 4 Renowned Business Leader Addresses Spring Commencement
- 5 Legendary Basketball Coach Honored at COIN Banquet
- 6 *Celebrate Hope* Annual Dinner
- 7 Strengthening Our Ministry Programs
- 8 *Hope* Graduates Make the Grade
- 12 Athletics at *Hope*
- 15 Staff Updates
- 16 Faculty Updates
- 17 Alumni News
- 21 Leaving A Legacy
- 22 Honor Roll of Donors 2005 - 2006

Back Cover

**Publisher:** David Poole

**Editor:** Leroy Fulton

**Design/Layout:** Rhonda France-Peralta

**Photographers:** Breanne Horton  
Kelly Kappen  
Zaya Tserendondov  
Nickey Woods

**Contributing Writers:** Leroy Fulton  
Jesse Kumbera  
Michelle Lewis  
Alan Rabe  
Katie Schulz  
Nickey Woods

**Authorized Organization's Name and Address:**

Hope International University  
2500 East Nutwood Ave.  
Fullerton, California 92831  
Web Address: [www.hiu.edu](http://www.hiu.edu)

**Publication Title:** *insidehope*

**Issue Date:** November 2006

*insidehope*, November 2006 issue, is published by Hope International University  
2500 E. Nutwood Ave.  
Fullerton, CA 92831.

Hope International University was founded in 1928 as Pacific Bible Seminary and has since grown to three schools - Pacific Christian College, School of Graduate Studies, and School of Professional Studies - all with the mission of *empowering students through Christian higher education to serve the Church and impact the world for Christ.*

# Renowned Business Leader Addresses Spring Commencement



**Mr. Jerre L. Stead**, Chairman of IHS, Inc. and former Chairman and CEO of Ingram Micro, was the commencement speaker at Hope International University's 81<sup>st</sup> Commencement ceremony on Saturday, May 20, 2006. A renowned business leader, Mr. Stead delivered an inspiring congratulatory speech to *Hope's* recent graduates.

Stead shows a relentless commitment to the success of others and holds a wealth of experience, expertise, and success as a global business leader. *Hope's* President, Dr. John Derry, remarked "He (Stead) is one who has chosen to use the talents and abilities that God has given him in the business world. In doing so, he has served as a role model of professional integrity and ethics."

Stead's commencement speech served as a timeless message to all at the ceremony as he shared a few of his personal values, such as treating all people with equal dignity and respect, continued learning, spiritual and physical growth, and teaching others. He emphasized using what he refers to as "The Three P's — Power, Permission, and Protection: Power to do what you know will be right; the permission to continue to learn; and the protection that when you make mistakes, you won't make the same one next time."

Stead's motivational parting words left the crowd with this challenge: "It is far easier to create a tomorrow for yourself than to change the today that you're in. So go out and create a tomorrow that makes a difference and leaves a legacy that you can be proud of."

Hundreds of jubilant friends and relatives packed into the Darling Pavilion in the Lawson-Fulton Student Center. Stirring speeches from student speakers Kyle M. Gomez (PCC), Brandon Guindon (SGS), John Schramm (SPS) and David Benzing (SPS) all added to the excitement. PCC music students Josh Bollin and Kate Aronsohn wowed the crowd with their dynamic vocal performances.



(left to right) Knofel Staton, Jerre Stead, and Chuck Boatman



# Legendary Basketball Coach Honored at COIN Banquet



**Coach John Wooden** was the speaker for the 7<sup>th</sup> Annual COIN Coaches and Spouses Honor Banquet, which was held on May 13, 2006, inside the Darling Pavilion. Coach Wooden, the most successful basketball coach in NCAA history, delivered a heartfelt message about the importance of his wife's support in not only his personal life, but in his professional endeavors as well. Coach Wooden received a standing ovation as he was presented with the first honor of the night. He also shared life lessons he was taught as young boy in Indiana.

Coaches of Influence ("COIN") a non-profit ministry, is led by the HIU Royals' assistant tennis coach Nelson Cook. COIN serves as a spiritual support system for coaches, and its purpose is to reach, encourage, and strengthen coaches in their personal, family, and professional lives. "The evening was an encouragement and blessing to all the coaches and spouses in attendance," said Cook after the banquet. "Coach Wooden was inspirational and gracious. Everyone left with a feeling that the Lord had shown up, and everyone was blessed."



*Coach Wooden (seated) and recipients, Dave and Donita Booth, Pat and Glenda Kimbrel, Paul and Vicki Renfrow, Rich and Nancy Riddle, and Tim Tucker.*



# Prominent Radio Host is Keynote Speaker at *Celebrate Hope* Annual Dinner

The evening of October 13 was an exciting time as supporters and community leaders gathered at the *Disneyland*® Hotel for the annual “*Celebrate Hope*” gala dinner. The dinner was a sell out for the second year in a row.

This year’s special guest, **Michael Reagan**, was the keynote speaker. Michael Reagan, eldest son of former President Ronald Reagan, is heard daily by over 5 million listeners through his nationally syndicated radio talk program, “The Michael Reagan Show.”

Reagan also serves on the board for The John Douglas French Alzheimer’s Foundation and has authored many successful books including his best-selling autobiography, “On the Outside Looking In,” and “The Common Sense of An Uncommon Man: The Wit, Wisdom and Eternal Optimism of Ronald Reagan.” His latest book, “Twice Adopted,” is a moving testimony of how Reagan found his true identity in Christ.

Students highlighted the evening by serving as *Hope* Ambassadors, while members from the cast of “*Godspell*” performed and thanked donors for the scholarship gifts that make it possible for them to attend *Hope*. As a result of the dinner, over \$100,000 in gifts and pledges were raised

towards student scholarships.

The “*Spirit of Hope*”

Award, given annually to someone who evidences exemplary character, leadership and service, was awarded to **Mr. Gene Boutault**. Boutault spent his career as an executive in the Banking Industry and now serves as the President of the James L. Stamps Foundation. He remains active in his church and the community.



Gene Boutault receives Spirit of Hope Award



Michael Reagan



Godspell Cast



# Strengthening Our Ministry Programs

One of the Core Values of the University is “to conduct research in order to act as a change agent in communicating the relevance of the Gospel.” To this end, *Hope* conducted extensive research into ministry needs for the 21<sup>st</sup> century. Over 500 active pastors, missionaries, ministry specialists, and educators shared their insights through focus groups and a detailed online survey. Participants represented a variety of geographic regions (30 states and 14 countries), age groups (20 to 65+), genders (61% men and 39% women), and churches (memberships under 100 to over 3000, with 28% of respondents from congregations of 1200+). President Derry, Board members, Deans, and Faculty analyzed the data as a basis for curriculum revision. The resulting changes have strengthened the ministry programs in all three schools:

**Pacific Christian College** has added new Bible requirements and ministry electives to its Biblical Studies Major. PCC now requires at least one Family Ministry course in all seven of its church ministry programs. The emphasis on ministering to young people within the context of their family networks is reflected in new names for two programs: the Children and Family Ministry Major, and the Youth and Family Ministry Major.

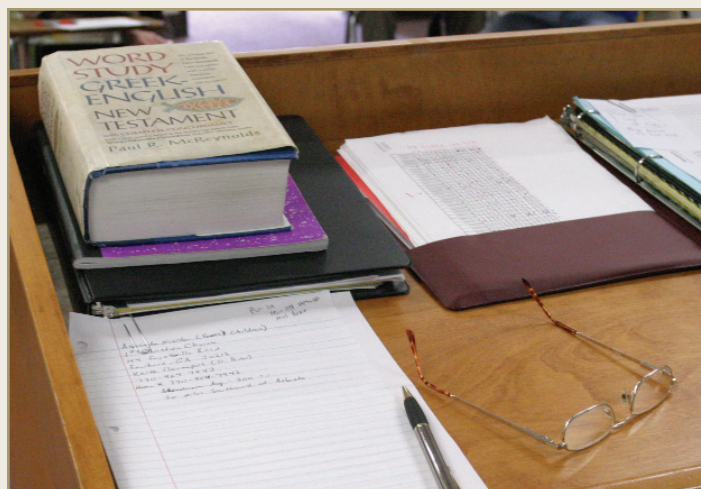

In addition, all PCC Church Ministry Majors are required to participate in an extensive Practicum (Internship). Supervised by mentors on the field, their education in the classroom finds expression in a church setting. Practicum is a minimum of 400 supervised hours which students can fulfill in ministries close to the University or in settings throughout the world.

The **School of Graduate Studies** has developed new tracks for the Master of Arts program focusing on foundational theology, listening to God, world religions, church business and finance, and other felt needs. SGS has completely transformed its Intercultural Studies program, putting increased emphasis on key aspects of missional theology and cross-cultural communication.

The **School of Professional Studies** specializes in equipping working adults through online and on-site programs. SPS has redesigned its entire Christian Ministry Major to emphasize Bible study for personal growth and ministry action; effective ministry within diverse cultural contexts; spiritual and emotional maturity of the minister; and a six-month field practicum under experienced ministry mentors.

All of *Hope*'s ministry programs are accredited by both the Western Association of Schools and Colleges (WASC) and the Association for Biblical Higher Education (ABHE).

# Hope Graduates Make the Grade

When we reflect back on individuals who have had a significant impact on our lives, most would agree that one of those people will be a teacher. Teachers help to shape the way we think, open up our minds to new ways of solving challenges, and encourage us to reach our highest potential. At *Hope*, we believe one of the critical ways to Impact the world for Christ is through shaping the lives of children and youth in our nation's classrooms. Those who have chosen to become teachers are among our nations highest heroes and we are so thankful they have given of themselves to serve others.

The following pages highlight just a few of the hundreds of graduates from Hope International University who have chosen to become leaders in the education profession.

## ORANGE COUNTY TEACHER OF THE YEAR

**Lorri Varela (M.Ed. '02)** has been teaching second grade in the Ladera Palma School in La Habra, CA since 1990. Throughout her career, Varela has focused on working with students who have difficulty speaking English. Varela was selected as the La Habra City School District Teacher of the Year and also the Orange County Teacher of the Year for 2005.

Not only did the Master of Education program train Varela to be a better teacher, but it also showed her how important it is to have Christian teachers in the public school system. In her own words, "there are so many students that may never hear God's word or be witnessed to anywhere other than in my classroom." At *Hope* she was encouraged to be the salt and light in her school community and to be a Godly example to her students. When she was twice chosen to be Teacher of the Year, she prayed that God would receive the glory through her awards. "In every speech and essay, I tried to express all that God has done in my life to make me the teacher I am today. I am very grateful to *Hope* for their part in training me as a servant in education."



*Lorri Varela*



# SAN BERNARDINO COUNTY TEACHER OF THE YEAR

“The mediocre teacher tells. The good teacher explains. The superior teacher demonstrates. The great teacher inspires.” – William Arthur Ward

In everything he does, PCC graduate **Bill Lassiter (B.A. '97)** strives to be a great teacher. He is currently teaching 4th grade at The Ontario Center School in the Cucamonga School District. In 1998, he began teaching at The Ontario Center School where he has held multiple positions of leadership, including Teacher-in-Charge, Grade Level Leader, Student Achievement Instructional Leader, Beginning Teachers Support and Assessment Program (BTSA) Support Provider, and Cucamonga Teachers Association Vice-President. He has also been named Teacher of the Year for The Ontario Center School in June of 2004, the Cucamonga School District in July of 2004, and San Bernardino County in September of 2004. Lassiter is now in the running for the California State Teacher of the Year award.

When asked how he feels about teaching, Lassiter says, “I love my job. In fact, I do not even consider it a ‘job.’ I get to do

something so profound and important every single day. I get to mold, shape, and inspire children. Some people build houses. Others build bridges. Still others build relationships. I get to build the youth for the future.” Lassiter believes that education is a three-part process including enhancing the learner by giving him/her the skills to solve

problems in the world as we know it today, enhancing the learner by giving them knowledge of the forces that shape this world, and showing the learner ways to apply the knowledge and skills acquired and to pass them on. According to Lassiter, “Good teaching requires the teacher to get down on his students’ level and look at life through their eyes.”

Lassiter feels as if God has called him into the field of education and recognizes that his education at *Hope* gave him that start. “*Hope* helped me with a foundation that I use in the classroom today. That foundation is the understanding

of the fact that my vocation can be, should be, and is, my mission field. I know every day I enter the classroom that I am doing God’s work. I may be the only Jesus that my students ever see, so I need to make it count!”



*Bill Lassiter*

# OUTSTANDING FIRST YEAR TEACHER



*Christie Murray (Seated, top row center)*

**Christie Murray (Grimstad, B.A.'98; M.Ed.'05)** teaches first grade at Thomas Edison Elementary School in Anaheim, California. She has been teaching since 2002 and earned the prestigious Outstanding First Year Teacher Recognition Award for the 2002-03 school year from the California Association for Employment in Education.

Murray was chosen for the award because of her excellent behavior management skills, along with her ability to communicate with the parents of her students through various parent education nights that she organized during her first year in the classroom. “*Hope* did an amazing job preparing me for a career in education. The classes gave me not just the head knowledge, but also practical hands-on experience in the classroom. I was nervous my first few weeks of teaching until I realized I really did know what I was doing,” says Murray.

“Education is not an easy profession, but it is a rewarding profession,” Murray adds. “Everyday I am in a classroom with students who are hurting either physically, mentally, or emotionally. I have the opportunity to show love and acceptance to them that they may not experience elsewhere. I have the opportunity to encourage, love, and allow them to take risks in learning that will affect the rest of their lives.”

Before teaching, Murray worked as an editor at Insight for Living and Entrepreneur.com. She returned to school in 2000 to earn her teaching credential, then her Master of Education from *Hope*. She has many fond memories of her educational experiences. “I was an undergrad at Pacific Christian College before receiving my credential and my Master of Education. The faculty is top-notch. They work hard to make sure students learn and become the best they can possibly be,” says Murray.



# SAN DIEGO COUNTY TEACHER OF THE YEAR

**Linda Foote (B.A. '74)** has been described as someone who has a passion to touch the souls of every student she meets and provide them with a safe place to learn, grow, and become the best they can be. Foote is currently an Instructional Technology Specialist for the Poway Unified School District. In 1998 she was nominated as both the Poway Unified and the San Diego County Teacher of the Year.

Her career began as a student teacher in the Placentia School District after which she began substitute teaching in the Long Beach and Bellflower Unified School districts. After the birth of their first of three children, Foote took time off to raise her kids. During the sixteen years that she was home, Foote continued to teach at church and to write curriculum for various programs in the district. In 1992 she earned an elementary (Multiple Subject) credential in addition to her secondary one. In 1999 she moved to the district office as an Instructional Technology Specialist and began teaching teachers on how to integrate technology into their classrooms. She also assists teachers in assessing student performance and setting class goals through the use of technology.

After graduating from high school as the valedictorian, Foote's teachers were apprehensive about her attending a small Christian college but later relented saying that they were amazed at the quality of education she had received.

Foote used her time at *Hope* to grow and mature academically, spiritually, and emotionally because of the professors who opened their homes to show an example of a healthy family and how God's principles are lived out. Many of those professors are still impacting

her life and still teaching her lessons all these years later. Professors like John Koekkoek, Paul McReynolds, and Gary Tiffin came along beside Foote and mentored her through her schooling. Now she provides a safe and loving classroom for her students to find encouragement and hope. She daily prays for her students and shows Christ's love through her actions. She reminds future teachers that, "teaching is a lot of hard work, but it is one of the greatest opportunities in the world to serve God and pour His love into the lives of hundreds of students and their families."



*Linda Foote*

Foote has an excellent rapport with the parent community. She is able to relate to the many challenges that parents face each day and is frequently asked to be a guest speaker at various schools for parent education meetings. The last two years she has also been a presenter at District workshops to share her ideas on increasing parent involvement in our schools.

# Athletics at *Hope*

## Men's Volleyball Earns National Ranking During 2006 Campaign

When the Royals won this season, they did so in dominating fashion-*Hope* swept its opponents 3-0 in eleven of its fifteen victories.

Leading the way for the Royals during the 2006 season was senior captain Soren Schneider (Nordhausen, Germany), who tallied 337 kills, good enough for a 4.62 kills per game average. Junior Kaimana Kamalani (Hanalei, HI) also provided a powerful offensive presence for *Hope*, recording 206 kills (3.07 per game). Junior Dante Jones (Inglewood, CA) notched 182 kills (2.39 per game) while hitting .502 for the season, and he was just as impressive on defense, leading the Royals with 67 blocks (22 solo).

After solid play in the Lindenwood Tournament in St. Charles, Missouri in February, the Royals garnered a 5<sup>th</sup> place national ranking in the Tachikara NAIA Men's Top 10 Poll. During the four-

match weekend against some of the nation's toughest squads, the Royals battled and fought against the odds, finishing the tournament with a 2-2 record. The Royals topped 5<sup>th</sup>-ranked Missouri Valley and 6<sup>th</sup> ranked Graceland.

"Dante Jones and Soren Schneider had All-American weekends," said head coach Wes Schneider after his team's impressive play in Missouri. "They provided solid hitting, blocking, and serving, while Mike Murphy (Dana Point, CA) set such a balanced offense that we often had 4 or 5 players in double-digit kills. Matt Skolnik (Costa Mesa, CA) and Kainoa Brede (Kaneohe, HI) were both strong in their defensive leadership, while Kaimana Kamalani and Poyer Poia (Honolulu, HI) were our steady ball control and strong outside attackers."





# Athletics at *Hope*

## 2005-2006 Women's Basketball Team Accomplishes Several Feats



*T. J. Hardeman*

Women's Basketball Head Coach, **T. J. Hardeman**, was named the 2005-2006 GSAC Coach of the Year. Hardeman, who is in his second season as head of the women's program, guided the Royals to their best showing since joining the Golden State Athletic Conference at the start of the 1999-2000 season. Coach Hardeman saw the Lady Royals to one of the most remarkable turnarounds in conference history.

Not long ago, the Royals finished at the bottom of arguably the toughest conference in the nation, posting an overall record of 6-27, 1-19 in the GSAC. This season, however, the Royals finished the regular season at 18-12, 10-10 in the GSAC. The Royals recorded several big wins in 2006, defeating three ranked teams in the process. *Hope* posted upset wins over Cal Baptist, Point Loma Nazarene, and its biggest win of the season, a double-overtime stunner against Azusa Pacific. The win over APU took place during the Royals' 7-game winning streak in early February.

*Hope's* 10 conference wins

this season nearly doubled the GSAC win total from the six previous seasons combined, and its 18 wins triples its win total from the 2004-2005 season. The Royals also finished the season in 6<sup>th</sup> place, landing a spot in the GSAC post-season tournament for the first time in school history.

The Royals competed in the NCCAA Postseason Tournament in Oakland City, IN in early March, defeating Emmanuel College (GA) to claim a third place finish. Junior Guard/Forward **Jasmine Nault**, a 5'9" guard from Anaheim, CA, was named to the 2006 NCCAA All-Tournament basketball team. She posted tournament averages of 21.3 points and 10 rebounds while shooting 45% (22-49) from the field and 80% (20-25) from the free throw line. She was also named an NCCAA 2<sup>nd</sup> team All-American. Nault was also named to the 2006 All-GSAC Women's Basketball team and was also selected as a GSAC Player of the Week during the month of February.

Senior forward **Carly Andrews** also garnered postseason honors, as she was selected as an NCCAA Honorable Mention All-American. Andrews posted tournament averages of 10.3 points, 6 rebounds, and 2 assists. Andrews shot 100% from the free line in three games (7-7) during the postseason tournament. Andrews also garnered GSAC Player of the Week honors during the month of February.

This was the first All-GSAC selection for *Hope's* Women's Basketball program, and the first Coach of the Year honor for the Royals program. The Lady Royals finished the season with a record of 20-14.



*Senior, Carly Andrews and Junior, Jasmine Nault*

# Athletics at *Hope*



*Assistant Coach Nelson Cook with HIU Men's Tennis Team*

## Men's Tennis Team Breaks into NAIA Top 25

On March 29<sup>th</sup>, the Men's Tennis team entered a new level of competitive tennis. After big wins over Westmont, Vanguard, and Concordia, the Royals earned an NAIA national ranking. The Royals landed the 24<sup>th</sup> spot on the NAIA poll, reaching this milestone through teamwork and contributions from several different players. "Joey Nedelisky, Eric Rusaw, Tony McCright, and David Schreiner were solid members of this year's squad, ready to contribute on a moment's notice," said head coach Dave Radford.

Team captain Felix Haufe played against some of the best competition in the nation, finishing the regular season with a record of

7-15. Dan Djukic and Indra Mitra formed one of the premier doubles teams in the GSAC, while Rajko Mladenovic and Ignacio Guerrero were very impressive in both singles and doubles action. Djukic finished the season with a 15-7 record, while Mladenovic finished the season with a 19-2 record.

At the end of April, the Royals participated in the Ojai Tournament and played well. There were 64 entries in singles play, and Haufe reached the Elite 8 before succumbing to an ankle injury. Mladenovic also played well for the Royals, reaching the Final 16. Of the 32 entries in doubles play, the doubles teams of Djukic/Haufe and Mladenovic/Guerrero reached the Elite 8. "This is the first time in the history of the Ojai Tournament that a *Hope* athlete has won a match and the furthest that any Royals player has ever advanced in the tournament," said Coach Radford. "I am very pleased with how well we performed."

## New Coaching Staff for Royal's Softball

*Hope's* Women's Softball team welcomed a new coaching staff in 2006, head coach Mike Fitzgerald and assistant coach Steve Littlejohn. The Royals recorded their first win of the season with an 8-0 decision over Cabrini College in the Sun West Tournament. Their biggest win of the year came when the Royals defeated #25 Biola on the road, 7-3. One week later, the Royals posted another GSAC win, this time a 5-4 victory at host Vanguard University.

Kim Smith (La Mirada, CA), a junior utility player, and Lisa Teberg (Phoenix, AZ), a sophomore shortstop, led the Royals this season. Smith batted .347 and posted 17 RBIs, while Teberg batted .340, stole 11 bases, and hit three home runs. Danielle Marinacci (Yorba Linda, CA) also provided solid play for the Royals before suffering a thumb injury in April. She recorded 7 doubles, 18 hits, 14 RBIs, and 2 home runs before being sidelined for the remainder of the season. Handling pitching duties for the Royals were freshmen Amanda Mesa (Moreno Valley, CA) and Leanna Valenzuela (Casa Grande, AZ).



# Staff Updates



## Michael Mulryan

**Michael Mulryan** was appointed Executive Director of Development and Alumni Relations on September 11, 2006, and comes from Concordia University in Irvine where he was the Director of Special Gifts. Mulryan combines more than 10 years of experience in fundraising and events in higher education, with almost 20 years of experience in the business world.

Prior to working at Concordia, Mulryan was the Director of Donor Relations at California Baptist University. Before his serving at CBU, he was the Associate Athletics Director for External Relations/Executive Director, 49er Athletic Association at Long Beach State University. Mulryan's business experience includes Regional Director positions with The Pep Boys and Platt Music Corporation. Additionally, Mulryan owned his own sales and marketing business for 7 years. He earned his Bachelor of Science Degree in Criminal Justice from Long Beach State University.



## Katie Schulz

**Katie Schulz** has recently joined the Advancement team as Marketing Manager. Overseeing marketing efforts for all three schools, PCC, SGS, and SPS, Schulz is working on a variety of projects such as print ads, radio spots, direct mailings, brochures, publications, and web content.

Beginning her professional career at *Hope* in 2004 as a PCC Admissions Counselor, Schulz has been passionate about representing the University. "I have seen so many positive changes in the short time that I have been here, changes I believe will strengthen the University and allow us to provide excellent education to even more students than we currently serve. My goal is to do my best to make sure the world is aware of the quality education Hope International University offers students."

Schulz completed her Bachelor of Arts in Speech Communication at California State University, Fullerton, in 2003.



## Ron Archer

**Ron Archer (B.A. '94; M.A. '96)** has recently been appointed Registrar. He has been at *Hope* since beginning his studies here in the fall of 1990, earning the Bachelor of Arts degree in Church Growth in 1994 and the Master of Arts degree in Congregational Leadership in 1996.

Archer began his professional career in the fall of 1996 as an Admissions Counselor for Pacific Christian College. From there, he moved to the Office of the Registrar where he has held the position of Academic Records Coordinator. As Registrar, his desire is that his office be known for effective communication and team building while maintaining the academic integrity of the University. While serving at the University, he has also been an active layman in the life of the Church. He is currently an elder and leader in the Alta Loma Christian Church.



## Robin Hartman

**Robin Hartman (B.A. '81)** has been named Director of Library Services for Hope International University. Hartman has been serving the University since 1994 and has held a variety of positions, including her most recent role as Associate Librarian for Systems and Technical Services. She has spearheaded the move to develop the library's physical and digital archives collections, specializing in resources related to the Christian Churches and Churches of Christ in the Western United States.

Hartman's professional affiliations include memberships in the Association of the Christian Librarians, the Association of College and Research Libraries, and the Library and Information Technology Association. She is *Hope's* Campus Liaison with CARL (California Academic and Research Libraries). In 2001 she became the founding chair of the Southwest Voyager Users Group, a regional association of libraries that use the same Voyager cataloging and circulation system that *Hope's* library uses.

# Faculty Updates



## Knofel Staton

Knofel Staton has announced his retirement from *Hope* at the end of the fall semester, 2006. He began his 25 years of service to the University in 1981 when he was named President of Pacific Christian College. In 1990, due to health reasons, he resigned as President and became a full time faculty member. During this final teaching semester he will be a "Scholar in Residence," continuing with his writing and speaking schedule. He and his wife, Julia, plan to move back to Missouri in 2007.

Staton had two more books published this year – "Angels" and "Becoming Fully Human in an Inhuman World," with Cathryn Comeaux. With the publication of these he now has 37 books under his belt and countless articles. Currently, he is writing daily devotionals for friends, which he is considering to develop into the content for his next book. Staton continues to speak in churches, conventions and retreats across the country as his schedule permits.



## Thomas Frederick

**Thomas Frederick** has been appointed to the full time faculty in the School of Graduate Studies where he will teach in the Department of Psychology and Counseling. He is licensed as a Marriage and Family Therapist and has been a Marriage and Family Counselor in Covina, CA for the past five years. Frederick is a graduate of Geneva College, where he earned the Bachelor of Science and Master of Arts degree in Psychology and earned his Ph.D. and Master of Theology degrees at Fuller Theological Seminary.



## Mary Wright

**Mary Wright** has been appointed as full time faculty and Chair of the Management Department for the School of Professional Studies (SPS). Wright has been a star adjunct faculty for SPS for the past 5 years. Wright earned the B.S. in Business Administration and the MBA in Marketing from the University of Phoenix and will soon complete the Doctor of Business Administration with a Marketing Emphasis from Argosy University. She has had management experience with several companies, such as American Communication Groups and Harper Lee International, and since 2002 has operated her own consulting business.



## Elliott Lawless

**Elliott Lawless** has been appointed to the faculty of Pacific Christian College where he will be teaching in the Department of Psychology. He is a product of George Fox University in Oregon where he earned his B.A. in Psychology, M.A. in Clinical Psychology and his Ph.D. in Clinical Psychology. After completing his doctoral program he worked in an outpatient clinic in Boston, Massachusetts where he worked with the chronically mentally ill. A current research project that Lawless is excited about working on includes the development of a questionnaire used to assess an individual's view of God's level of intervention in tragic events as related to loss and bereavement.



## Lind Coop

**Lind Coop** has been appointed Chair of the Management Department of the School of Graduate Studies. He has a long educational background that is mixed with experience in the world of business. Prior to accepting this position he served as President and Chief Operating Officer at Rippy Corporation in Whittier, California. Coop also served as Professor of Business Administration at Azusa Pacific University from 1989-1996.

He earned his Doctor of Business Administration (DBA) at the United States International University in San Diego, California. He earned both his Bachelor of Arts of Business Administration (BBA) and Master of Business Administration (MBA) from National University of San Diego, California. His teaching specialty is Strategic Management with secondary interest in Non-profit Management.



## Jim Woest

**Jim Woest**, Chairman of the Business and Management Department for Pacific Christian College and a faculty member in the School of Graduate Studies, earned his Ph.D. in Management from the Drucker Graduate School of Management at Claremont University in January 2006. He has been teaching at *Hope* since 1994.



# Alumni News



## Chinese Cohort Students The Three-Year Reunion

A reunion was held for the cohort of 50 Chinese students who graduated from *Hope's* School of Graduate Studies in March 2003. Dr. Alan Rabe, Dean of the School of Graduate Studies, and Dr. George West, Chair of the Graduate Education Department celebrated with the students who attended a banquet on March 25, 2006 in their honor near Beijing, China. *Hope* alumni, **Yu "London" Xix**, Director of International Affairs at Beijing Institute of Education (BIE), helped plan the banquet with **Hao "Howard" Xianjun's** school district hosting the event and **Liu "Tracy" Zhitian** and **Chen "Clinton" Yunbo** overseeing details. A crystal globe statue was presented to Dr. Li Guanzhen, President of the Teacher Commission in the Beijing

Education Association, who was most instrumental in paving the way for these students to come to *Hope*.

While in China, Drs. West and Rabe traveled to schools where the graduates were currently serving as headmasters and leaders. During their studies at *Hope*, 32 of the students earned the Master of Education degree and 18 earned the Master of Business Administration. Each of the 50 cohort students has been promoted since obtaining their degrees. **Liu "Helen" Chang** currently serves as Headmaster for the prestigious highest-ranking academic Beijing Primary School #1, while **Liu "Harry" Libin** serves in Beijing School #80 High School in an area of town where economic advancement is the greatest. **Yang "Alan" Zhicheng** is currently serving as Deputy Division Chief of Media & Communications for the Beijing Organizing Committee for 2008 Olympiad. **Zhanh "Tom" Jun** serves as Vice Director of the Educational Committee in Beijing Municipality while **Chu "True" Chunjiang** is Principal of Beijing Mingguang Middle School.



## NMSI Partners with Myanmar Vision Ministries to Empower Christian Leaders



Bob and Peggy Kuest

While teaching online classes for *Hope*, alumnus and adjunct faculty **Bob Kuest (BA '66)** travels to various mission fields to teach Leadership Courses to Christian leaders with New Mission Systems International (NMSI). He recently conducted a six-week trip to China, Laos, Myanmar and taught at Lanna Christian College in Chiang Mai, Thailand. In the summer months he served in Zimbabwe, Mozambique, Malawi and Kenya. In February 2006, his book "*Uncommon Leadership: Servant Leadership in a Power Based World*" was published and successfully distributed to church leaders throughout Myanmar by Myanmar Vision Ministries. Myanmar Vision Ministries works in cooperation with NMSI in a variety of programs and outreach ministries. Together they have been responsible for sponsoring seminars for church leaders and are active in providing materials to local churches and pastors. *Hope* alumnus **James Khong (MA '90)** serves as a missionary and Christian leader with Myanmar Vision Ministries.

# Alumni News

## 1950's

**Glenn (BA '49, MA '52)** and **LaWanda (BA '50) Westerberg** are retired from preaching and teaching respectively. For 38 years, they have lived in the same house in Carson, CA.

**Bill Miles (BA '55)** has moved to Harbor City, CA but remains the Pastor of First Christian Church of Santa Monica.

## 1960's

**Bill Vail (BA '68, MF '93)** works at Edwards AFB as a Civilian Employee. He also is a member of the National Disaster Response Team. **Melvina (Wood/FS '68)** manages the private Marriage and Family Counseling clinic that Bill practices in part-time.

**Glenn (BS '68)** and **Linda (Lentz/BA '92) Russell** live in Independence, MO. They have two married daughters and 8 grandchildren. Glenn works as an Administrative Professional at Sprint Nextel Headquarters in Overland Park, KS.

## 1970's

**Warren (BA '70)** and **Eileen (Beard/BA '70) Christianson** continue to serve as in missionaries in Japan.

**Jerry Foster (BA '74)** has been the pastor at Calvary Chapel South Lake Tahoe since 1991. He also serves as the chaplain for the Tahoe Police and Fire departments. Jerry lives with his wife Diana and four kids in South Lake Tahoe, CA.

**Barbara Huttinger (Turner/BA '76)** is working as a Budget Manager of the largest elementary school district in the state of Arizona. Her son is currently a sophomore in high school.

**Karen Brimhall (Rush/BA '78)** and her husband, Rod, moved from Santa Maria, CA, to the small town of Doniphan in Missouri. They have

two grown children and attend a small country church.

**Cal Jernigan (BA '78)** has been on staff at Central Christian in Mesa, AZ, for 19 years including the last six years as the Senior Pastor. Cal and **Lisa's (Jones/FS '78)** two children currently attend *Hope*.

## 1980's

**Ian Heng (BA '82, MA '83)** and his wife, Esther, live in the Solomon Islands where Ian is the Pastor of a bilingual church of 650 people.

**Cheryl (Woods/BA '83)** and **Mark (FS '81) Dobbs** continue to live in Indianapolis, IN, with their daughter Amy. Mark is an Adjunct Professor at Indiana Wesleyan University and runs a private psychology practice. Cheryl works as a Reference Librarian.

**Glen McWherter (BA '84, MA '89)** and his wife, Suanne, have been happily married for 19 years and have four boys to prove it. Nathan (17), Jeremiah (15), Zacharias (11), and Elijah (8). Glen works as the Youth Pastor at La Mirada Christian Church, though he has been involved in church plants in East Los Angeles.

**Theresa Zeigler (Oakes/BA '85)** has been teaching for the last 16 years. She and her two daughters have moved to Charlotte, NC.

**Andrew Phillips (BA '85, MBA '06)** is currently running his own Six Sigma consulting company in Georgia and hopes to expand to California later this year.

**Jody Worthington (BA '85, MA '94)** serves as the Pastoral Care and Seniors' Pastor at Canyon Ridge Christian Church in Las Vegas, NV.

**Dick Worthington (BA '85, MA '94)** continues to serve as the Senior Pastor at Stonecreek Christian Church. He recently authored a theological book called "A River Runs Through It." Dick and his wife, Carol, have three married daughters (all *Hope* alum) and six grandsons.

**Dawn Brechtel (Leininger/FS '86)** and her husband, Brad, live in Phoenix, AZ, where Dawn works part time as an office manager.

**Monica Ridley (BA '89)** is working with Youth With A Mission (YWAM). She is stationed in Richmond, VA but is working in India.

## 1990's

**Todd (BA '91)** and **Sarah (Brazier/BA '93) Randall** work with World Impact as Los Angeles inner-city missionaries. Todd works as a teacher at a World Impact school while Sarah works as a home-schooling mom for their five kids.

**Pam Hopper (Miller/FS '91)** and her husband, Greg, continue to fill multiple roles at Gateway Fellowship in Sacramento. Pam serves as the Principal of a small home school academy.

**Donna Allen (BA '93)** is currently living in Tuscaloosa, AL. She works as a Corporate Trainer for Verizon Wireless in Birmingham and Atlanta, GA.

**Adam Young (BA '93)** is the Worship Arts Minister at Southwest Church. Adam, his wife Debby, and their daughter Noelle moved from Surprise, AZ, to Springboro, OH to work at Southwest Church.

**Aris (BA '94)** and **Lisa (Hunt/BA '97, MED '00) Pologeorgis** are the proud parents of three kids- Theo (5), Alexa (2) and Silas (1). Aris is working for Sprint as an Indirect Account Manager. Lisa is a stay-at-home mom. The Pologeorgis' are living in Petaluma, CA, and attending New Life Christian Fellowship.

**Bryon Burns (BA '94)**, his wife Brenda, and their two daughters, Anya and Alexis, are living in Montrose, CA. Bryon serves as the Worship Arts Pastor at Montrose Church. Brenda assists with worship and children's musicals.

**Don Crane (AA '95)**, his wife Karen, and son Matthew are pleased to announce the birth of their daughter Alice Grace. She was born on July 14, 2006. The Cranes are soon moving to Indiana as Don has been hired at Park Chapel Christian Church in Greenfield, IN.

**Bob Spurgeon (MA '95, MFT '00)** is working as a Special Education Teacher in Rosemead, CA.

**J.J. Turner (MF '95)** has recently moved to McDonough, GA, where he is the Senior Pastor of McDonough Church of Christ. He is also the founding President of McDonough Bible College.





# Alumni News

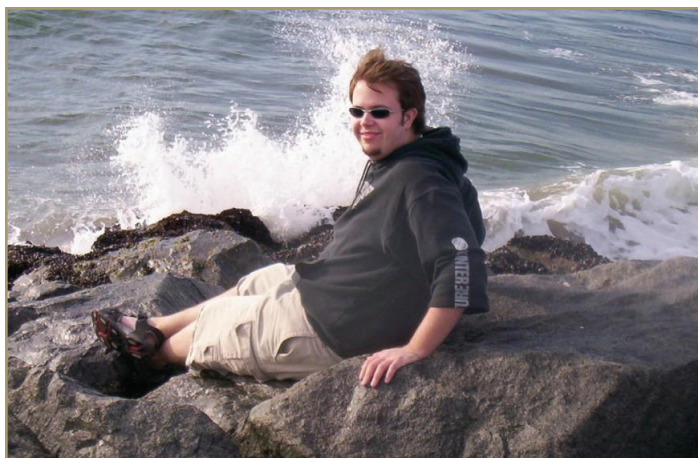

**Amanda Adams (St. Clair/AA '97)** and her husband, Scott, are pleased to announce the birth of their third child, Jeremiah James. Jeremiah, who was born on November 25, 2005, joins older sister Bailey (4) and older brother (2) in the Adams family. The Adams' reside in Lubbock, TX.

**Junior Gentles (BS '97)** has been teaching Computer Programming at DeVry University for over seven years. He has a Masters in Information Systems Management and is working on a Doctorate in Education.

**Joel (BA '98) and Joanne (Frackel/BA '99) Haagenson** are now living in the Seattle area where Joel is a systems engineer at Microsoft and a church youth group leader. Joanne is a stay-at-home mom with their three girls, McKenzie (6), Casey (6), and Alicia (5).

**Lori (Lenz/BA '98) and Ryan (FS '98) Morrison** are expecting their first child the beginning of 2007. Lori teaches high school history, American government, and economics. Ryan is a cabinet-maker and organizes monthly day trips with Amor Ministries to Mexico.

**Antoinette Carr (Matthews/BS '98)** just completed her Masters of Education with a specialty in Cross Categorical Special Education from

Regent University. She plans to start working on her doctorate in the near future. Antoinette resides in Woodbridge, VA.

**Amy (Talbot/BA '99) and Howie (FS '96) Biemeck** are pleased to announce the birth of Isaiah David, who was born on August 16, 2005. Isaiah joins older brother Howie and older sister Kenya. The Biemeck's live in Cave Creek, AZ.

**Loydeen Pulsifer (BA '99)** has been signed by IKON, NY Modeling Agency.

**Mark (BA '99) and Diana (Miller/AA '99, BA '02) Campbell** are still in Prescott Valley, AZ, with their son Christopher. Diana works as a middle school teacher while Mark works for Enterprise. Both Mark and Diana are working on their Masters in Secondary Education.

**Erica McNeal (Love/BA '99)** and her husband, Todd, are pleased to announce the birth of their daughter Jordan Faith who was born on January 19, 2006. Jordan was recently signed by a model agency in St. Louis. The McNeal's are now stationed at Scott AFB in Illinois.

**Jessie Banks (Wood/BA '99)** and her husband, Steve, are pleased to announce the birth of their second child, Nathan August. Nathan was

born on March 25, 2006. Older sister, Haley, turned three in September. Jessie works from home as recruiter for FedEx/Kinko's. The Banks reside in San Diego, CA.

**Joy Gragg (BS '99)** just finished a Masters in Educational Leadership. She is now working on a Masters in Theological Studies from Golden Gate Baptist Theological Seminary.

**Richard Knofsky (BS '99, MA '02)** and his family have moved to Monrovia, Maryland after four years on the mission field. Richard joined the staff of North Star Community Church as an Associate Pastor.

## 2000's

**Kimarie Eckstein (Drake/BA '00)** is a stay-at-home mom and lives near Dallas, TX, with her husband and two little girls.

**Candice Baker (Haagenson/BA '00)** and her husband, Wayne, are pleased to announce the birth of their first child, Jordan Jacob (J.J.). He was born on April 28, 2005. Candice is working as a preschool teacher while Wayne works for the Eugene Police Department. The Bakers reside in Oregon.

**Jen (Taylor/BA '00) and Andre (FS '01) Hernandez** have two girls, Alisa (4) and Kylie (1). Jen is currently a stay home mom/youth administrator/high school volleyball coach. Andre is the full time youth pastor of Pauma Valley Community Church.

**Terri Ashley-MacQuarrie (BS '00)** has a Masters in Elementary Education and is teaching at a Virtual Charter School that has students in K-8 grades. She also serves as the Children's Church Director at Pasadena Christian Center. Terri and her husband, James, reside in Pasadena, CA.

**R.J. Townsend (BA '01)** is currently working on a Doctorate in Psychology at the University of Delaware. He and his wife, Gabrielle, live in Newark, DE.

**Rebecca Briesacher (Plumb/BA '01)** and her husband, Steve, have moved to Washington D.C. to both work on Masters degrees at Gallaudet University. Rebecca's degree will be in Linguistics.

**Chad (BA '01) and Christina (Tucker/BA '00) Presley**, and their daughter Autumn (3), have moved to Granbury, TX. Chad will be attending the Houston Campus of Fuller Seminary. Christina has been very ill and was just diagnosed with Lupus.

**Patrick Cline (MBA '01)** was appointed the Dean for the School of Community Development for Ghana Christian University on October 1, 2005. He is currently working on a Doctorate in Business Administration focusing on the capacity development of Non-Governmental and Non-Profit Organizations in Ghana.

**Jennie Ficke (Wheeler/BA '02)** and her husband, David, are pleased to announce the birth of their first kid, Caden James Ficke. He was born on December 29, 2005.

**Gabe (BA '02) and Alicia (LaPorte/FS '01) Taylor** are pleased to announce the birth of their second daughter Emily Kirsten. She was born on April 24, 2006. The Taylor family is living in Scottsdale, AZ.

**Philip Kato (MBA '02)** is living in Kampala, Uganda. He works as a Country Director for Africa for Christ International. He also serves as a team leader for the Mobile School of World Mission.

**Stephanie Chell (Carlson/BA '03)** married husband Timothy on October 8, 2005. Stephanie is working as the Worship and Creative Arts Director

# Alumni News

at Our Redeemer Church. The Chell's reside in Minot, ND.

**Jason (BA '03) and Natalie (Harris/BA '02) Hewitt** have moved back into the dorms. Natalie is starting her second year as one of the Resident Life Coordinators here at *Hope* while she continues to work on a Masters degree in English. Jay is the High School Pastor at Yorba Linda Friends Church.

**Anthony Lightfoot (BA '03, MA '06)** is currently employed at United Christian Fellowship as an Associate Minister/Counselor. He hopes to earn a Ph.D. in either Divinity or Theology.

**Lesby Flores-Castro (BS '03, MFT '05)** and her husband, Mario, moved from Southern California to Central California. She is currently working as Mental Health Clinician for Families First Inc. The Castro's are working towards opening a Hispanic ministry in the area.

**Deborah Parish (BA '04)** is currently working on a Masters in Nutrition at Columbia University in New York.

**Tegan Thacker (Broyles/BA '04)** married husband Matthew Thacker on August 13, 2005. Tegan is working in the Registrar's Office at *Hope* as the Academics Record Coordinator. The Thacker's reside in Brea, CA.

**Jesse (BA '04) and Joanna (Schreiber/BA '04) Peterson** have been married for two years and live in Rocklin, CA. Jesse was named the Worship Arts Director at Adventure Christian Church. While working on her Masters in Social Work, Joanna is working at a hospital with women in at-risk pregnancies.

**Jeff Tiffin (BA '04)** is now a police officer for the Los Angeles Police Department.

**Abigail Van Wormer (BA '04)** is working at Harvest House Publishers in Eugene, OR as a Publicity Assistant to the National Broadcast Publicist in the Marketing Dept.

**Margaret Brown (Goddard/BS '04)** and her husband, Ron, live in Lemoore, CA. She is the manager at the Barbara Saville Women's Shelter for Domestic Violence and Homeless Women and Children.

**Dave Radford (BA '05)** was married to **Angela Bichan (BA '06)** on 11-3-06. Dave is working as a Youth Minister at Menlo Park Presbyterian Church.

**Christal Byma (Bailey/BA '05)** and her husband, Gerritt, are expecting their first child in October 2006. Christal is substitute teaching while finishing her secondary education credential. Gerritt works as an accountant. The couple resides in Bellflower, CA.

**Ryan Parish (BA '05)** and his wife, Christina, are the proud parents of two boys, Noah (3) and Shane (1). Ryan is the Associate Pastor at New *Hope* Community Church in Lancaster, CA.

**Megan Smiley (Bohling-Ligh/BA '05)** married husband Bill in April 2006. The Smiley's reside in Whittier, CA.

**Sarah Fechner (BS '05)** and her husband, Andy, currently live in Tehachapi, CA. She works in the mental health field as a Case Manager II.

**Bob Gibson (MA '05)** and his wife, Susan, moved to Johnson City, TN in October 2005. In March 2006, he became a Hospice Chaplain with Adventa Hospice and is blessed daily as he ministers to patients and families.

**Fanny Nyamutora (MA '05)** and his family have moved back to Zimbabwe. Fanny teaches development leadership training seminars online to help fill the need of pastors around the world.

**Kyle Gomez (BA '06)** Married **Jennifer Mackey (BA '04)** in August. Kyle wants to own his own business by the end of 2007, so that he can work at a church without having to take a salary. He is currently a Financial Coach with Primerica and an Assistant Manager for Lifeway Christian Bookstore.

**Brianna Rossenbach (BA '06)** currently works on a Disneyland cruise ship but plans to become a Children's Pastor.

**Brittany Pacheco (BA '06)** is currently employed as an Infant Assistant. She plans to become a Child Life Specialist.

**Ryan Reed (BA '06)** is currently employed as the Youth Minister at Christian Church of the Hills in Agoura Hills, CA. He plans to continue his education at Fuller Theological Seminary.

**Larry Garrett (BA '06)** is working as the Junior High Youth Pastor at Christ's Church of the Valley in San

Dimas. Larry and his wife, Jessica, reside in San Dimas, CA.

**Chad Downum (BA '06)** and his wife, Laurie, are pleased to announce the birth of his first child- Ruth MeiLi Downum. She was born on August 9, 2006. The Downum's currently reside in La Habra, CA.

**Melissa Otis (BA '06)** is currently employed as a Neuro-Feedback Specialist. Her desire is to pursue the Arts.

**Gustavo Lechuga (BS '06)** works for SimpleTech and is looking forward to moving up in the company now that he has earned his degree. Gustavo and his wife, Karlany, reside in Corona, CA.

**Brian Gower (MBA '06)** is currently employed by Randall Funding & Development as their Director of Funding Operations. He would like to join the Peace Corps-Latin America and eventually work with a non-profit organization or foundation.

**Annet Nakibogwe (MBA '06)** would like to start her own humanitarian organization.

**Izin Eke (MED '06)** is currently working as a private Math teacher. She wants to serve as a missionary in Thailand.





# Leaving a Legacy

Our desire as Christians is to be good stewards of that which God has allowed us to possess in life. While we are alive and especially after we have passed on, we want to provide for our families, support the Church and benefit specific ministries that are important to us.

As we consider the passing of our estate to our heirs, it is vital that each of us consider what is important to us and what we want to see continue into the future. There are many ways to prepare for the inevitable: three significant ways of “Leaving a Legacy” include the Revocable Living Trust, the Irrevocable Charitable Remainder Unitrust and the Annuity Gift. *Hope* is ready to assist you in the establishment of a Living Trust and Last Will and Testament. This service is performed at no cost to the individuals.

For further information on any of these items, or to inquire about joining the Heir-itage Foundation, please contact Dr. John Rowe or Dr. Leroy Fulton, at 714-879-3901.

## The Living Trust

The Living Trust is the most popular way to pass your estate on to your heirs. Perhaps the biggest advantage of the Living Trust is that it does not go through probate, therefore, is less expensive to your estate and is often settled faster than one that goes through probate. In the Living Trust, you designate your beneficiaries and any ministries you want to support. You also receive what is known as a “Pour-over Will” which automatically places any assets not specifically titled into your Trust.

## The Gift Annuity: The Gift that Gives Back

A Charitable Gift Annuity has many attractive benefits to the donor – and to the organization to which the Charitable Gift Annuity is assigned. One such benefit includes fixed payments for life. As the donor, you would receive an agreed upon fixed payment for the rest of your life. The amount of this payment is determined by your age at the time you begin to receive your payments and is generally a higher rate of return than you can receive on deposited funds. The payment can be distributed monthly, quarterly or annually and is guaranteed for life.

Another benefit is that the donor would receive an Income Tax Deduction. The amount of the deduction is based on a prescribed formula to determine the amount that is considered a gift and therefore tax deductible. It is about 50%, dependent upon age. In addition, the donor can avoid an immediate portion of Capital Gains when using appreciated assets to fund the annuity. If capital gains are to be paid over a period of time, this is included in your payment distribution. Finally, the donor can also enjoy the benefit of removable assets from his/her taxable estate. The amount you use to fund the annuity is generally excluded from your estate.

### Examples of Gift Annuity Payment Rates

Rates for one person		Rates for two persons	
Age	Rate	Ages	Rate
70	6.5%	70/70	5.9%
75	7.1%	75/75	6.3%
80	8.0	80/80	6.9%
85	9.5	85/85	7.9%

(Current rates are available upon request)

## Heir-itage Foundation

The Heir-itage Foundation of Hope International University is composed of more than 800 individuals and families, who, because of their commitment for preparing servant leaders to impact the world for Christ, have included *Hope* in their estate plan. The Heir-itage Foundation was established to recognize that we are “Heirs of Christ” and are choosing to lay a solid foundation for the future of the University by listing *Hope* as a beneficiary. Funds can be designated for scholarships, faculty salaries, for construction and expansion projects or for many other purposes to benefit the University as you desire. All alumni and parents of alumni are encouraged to become members of the Heir-itage Foundation as a tangible way of giving back to the University.

# Honor Roll of Donors 2005 - 2006

This Honor Roll of Donors lists the names of individuals, churches, corporations and foundations that have made gifts through cash, pledges or pledge payments received by the University between June 1, 2005 and May 31, 2006. Gifts received after May 31, 2006 will be recorded in the 2006-2007 fiscal year.

Every attempt is made to insure accuracy in this list. If we have made an error or omitted your name, please advise us by notifying the Office of Institutional Advancement at (714) 879-3901 ext. 2642 or email [tgooszen@hiu.edu](mailto:tgooszen@hiu.edu). To mail a correction, address it to Hope International University, Attn: Tim Gooszen, Office of Institutional Advancement, 2500 E. Nutwood Avenue, Fullerton, CA 92831.

## INDIVIDUALS

### *Contributions given to all funds.*

#### **Above \$30,000**

Dr. and Mrs. Leslie E. Christensen  
Mr. Jack Londen

#### **\$20,000 - \$29,999**

Mr. and Mrs. George J. Boose  
Mr. Terry D. Jones  
Mr. and Mrs. Ashley L. Wooldridge

#### **\$10,000 - \$19,999**

Mr. and Mrs. William Carmichael  
Mr. and Mrs. Theodore L. Clapper  
Dr. and Mrs. John L. Derry  
Mr. and Mrs. Gray Farley  
Mrs. Marjorie Floyd  
Mr. and Mrs. Louis Holland  
Mr. Maurice F. Knott  
Mr. and Mrs. James S. Langdal  
Mr. and Mrs. Charles H. Lowry  
Mr. and Mrs. Richard E. Nichol

#### **\$5,000 - \$9,999**

Ms. Anita R. Alltounian  
Mr. and Mrs. Donald R. Anderson  
Mr. and Mrs. Robert M. Baird, Jr.  
Mr. Ralph Jury IV  
Mr. and Mrs. Reinhardt W. Krueger  
Dr. and Mrs. E. LeRoy Lawson  
Mr. and Mrs. Aris Pologeorgis  
Mr. and Mrs. Leland G. Schamp  
Mr. and Mrs. Roger E. Steiner  
Mr. and Mrs. Larry W. Stradley

#### **\$2,500 - \$4,999**

Mr. Bill G. Avery  
Mr. and Mrs. Jerry D. Briggs  
Mr. and Mrs. Donald L. Brookover  
Mr. and Mrs. John M. Carter  
Mr. and Mrs. Michael Close  
Mr. and Mrs. Mark Comeaux  
Dr. and Mrs. Leroy M. Fulton  
Mr. and Mrs. William C. Harris  
Mrs. Mary H. Jenson  
Mr. and Mrs. Gary B. Martin  
Mrs. Iona K. Matson  
Mr. and Mrs. Christopher A. Mitts  
Mr. and Mrs. Thomas F. Ploski

Mr. and Mrs. David L. Poole  
Dr. and Mrs. John P. Rowe  
Mrs. Bonnie L. Schemmer  
Dr. and Mrs. Floyd Strater  
Mr. and Mrs. Armand Ternak  
Mr. and Mrs. Michael R. Van Scoy  
Mr. and Mrs. John H. Weddle  
Ms. Virginia L. White  
Mrs. Barbara A. Wood  
Mr. and Mrs. Thomas P. Zehring

#### **\$1,000 - \$2,499**

Anonymous  
Mr. and Mrs. Robert H. Alexander  
Mr. Ralph W. Atkinson  
Mr. John L. Baker  
Mr. and Mrs. William R. Barker

Mr. and Mrs. Dean D. Heiser  
Mr. and Mrs. Raul Herrera  
Mr. and Mrs. Lonnie Howerton  
Mr. and Mrs. Calvin E. Jernigan  
Mr. and Mrs. Brett Kerekffy  
Mr. and Mrs. Richard A. Kirchner  
Ms. Betty A. Lee  
Mr. and Mrs. Richard A. Lukas  
Mr. and Mrs. Lawrence M. Lynch  
Mr. and Mrs. Louis J. Marcellin  
Mr. and Mrs. Kenneth A. Mayhue  
Mr. William J. McGarvey, Jr.  
Mr. and Mrs. John S. McKinsey  
Mrs. Betty Megli  
Mrs. Laurette Mohrman  
Mr. and Mrs. Wallace Moser  
Mr. and Mrs. Bo Mouissat  
Dr. Tamsen Murray

Mr. and Mrs. Charles A. Stark  
Dr. and Mrs. Knofel Staton  
Mr. and Mrs. Chester E. Stilabower, Jr.  
Mrs. Nina A. Storey  
Dr. and Mrs. Clark H. Tanner  
Mr. and Mrs. Larry W. Taylor  
Mr. and Mrs. Jeffrey O. Terrill  
Mr. and Mrs. Danny C. Thomas  
Dr. and Mrs. David J. Timms  
Mr. John G. Walker  
Mr. and Mrs. Henry Walker  
Mr. and Mrs. Kenneth G. Walker  
Dr. and Mrs. George E. West  
Mr. and Mrs. Michael L. Williams  
Mr. and Mrs. Glen Wolff

#### **\$500 - \$999**

Mr. Caleb S. Acton  
Mr. and Mrs. James L. Anderson  
Mr. and Mrs. Thomas Batinich  
Mr. and Mrs. Larry F. Beil  
Mr. and Mrs. Peter J. Bina  
Mr. Donald G. Blumenthal  
Dr. and Mrs. Charles R. Boatman  
Mr. and Mrs. Donald R. Boucier  
Mr. and Mrs. Stephen Buschmann  
Mr. Jason D. Carlson  
Mr. and Mrs. Keith Clawson  
Mr. and Mrs. M. Marshall Combs  
Mr. and Mrs. Mark A. Derry  
Mr. and Mrs. Rick Desmet  
Mr. and Mrs. Thomas J. Edgington  
Mr. and Mrs. Robert A. Edmonds  
Mr. and Mrs. Robert W. Engen  
Mrs. Emmeleine E. Ferguson, M.D.  
Mr. and Mrs. Gene R. Fisher  
Ms. Merry C. Fitzpatrick  
Mr. Reed W. Fraga  
Dr. and Mrs. Stephen Francis  
Mrs. Lou Ceil Gordon  
Mr. and Mrs. Peter F. Hannan  
Mr. and Mrs. Ronald W. Hedrick  
Mr. and Mrs. William C. Holtzen  
Mr. and Mrs. Albert W. Johnson  
Kealani S. Kimball  
Mr. and Mrs. James E. Lain  
Mr. Stephen M. Leffel  
Mr. and Mrs. Gary W. Martinez  
Mr. and Mrs. Scott D. Mastie  
Dr. and Mrs. David L. Matson  
Mr. and Mrs. John F. McMahan  
Dr. and Mrs. Paul R. McReynolds  
Mr. and Mrs. Richard L. Miller  
Dr. and Mrs. Donald C. Moyer



Mr. and Mrs. Roger D. Blumenthal  
Mr. and Mrs. Billy J. Bohannan  
Mr. and Mrs. Jon Brainard  
Ms. Myrna E. Brewster  
Dr. and Mrs. Gene S. Carter  
Mr. and Mrs. William O. Christy  
Dr. James Colligon  
Mr. and Mrs. C. Duane Crackel  
Dr. and Mrs. Christopher A. Davis  
Dr. and Mrs. Philip H. Davis  
Dr. and Mrs. John C. Drew  
Mr. and Mrs. Kenneth A. Etherton  
Mrs. Lonelle E. Foote  
Mr. and Mrs. Roger K. Frey  
Mr. Daniel P. Gabaldon  
Mr. and Mrs. William E. Harrison  
Mrs. Reba J. Harrison  
Ms. Linda S. Hawkins

Mr. and Mrs. Paul Naumo  
Mrs. Mae E. Neutzling  
Mr. and Mrs. Michael D. Newton  
Col. and Mrs. Oliver L. North  
Ms. Alice M. Palicz  
Mr. and Mrs. Robert J. Pohl  
Mr. Bob Rall  
Dr. William J. Richardson  
Dr. and Mrs. Stephen L. Richardson  
Miss Kandi M. Rodriguez  
Mr. and Mrs. Frederick S. Rusaw  
Mr. and Mrs. John D. Rutledge, Jr.  
Mr. and Mrs. Dale B. Rycraft  
Mr. and Mrs. William M. Say  
Mr. James C. Sheppard IV  
Mr. and Mrs. Danny R. Siler  
Mr. and Mrs. Rolando Solis  
Dr. and Mrs. Gene A. Sonnenberg



# Honor Roll of Donors 2005 - 2006

Mrs. Patricia E. Murphy  
 Mr. and Mrs. Timothy Newton  
 Mr. and Mrs. Michael G. Nolan  
 Mr. and Mrs. Richard J. Palicz  
 Mr. Craig D. Pillow  
 Mr. and Mrs. Marco J. Plascencia  
 Mr. James L. Previti  
 Mr. and Mrs. James P. Reich  
 Mr. Richard R. Rickard  
 Mr. Daniel R. Schultz  
 Mrs. Louise B. Schwartz  
 Mr. and Mrs. Wyman S. Shanks  
 Mr. and Mrs. Eric W. Shelby  
 Mr. and Mrs. J.B. Shrader  
 Mr. and Mrs. Michael R. Simmons  
 Mr. Matthew J. Skolnik  
 Mrs. Patricia A. Soderquist  
 Ms. Marilyn M. Steele  
 Mrs. Roberta Tate  
 Mr. and Mrs. Jeffery Taylor  
 Mr. and Mrs. John Teberg  
 Dr. and Mrs. John D. Webb  
 Mrs. Mary E. Wright  
 Mr. and Mrs. Paul C. Young

## \$100 - \$499

Anonymous  
 Mr. and Mrs. Sergio Ahumada  
 Capt. and Mrs. Richard E. Allen  
 Mr. and Mrs. Carl D. Allen  
 Mr. and Mrs. Donald Anderson  
 Mr. and Mrs. Frank Andrews  
 Mr. and Mrs. Kenneth A. Apple  
 Mr. and Mrs. Dieter J. Araujo  
 Mr. and Mrs. Bart Arechinga  
 Mr. and Mrs. Scott T. Aubin  
 Mr. and Mrs. Ted Averill  
 Mrs. Ruth E. Beaman  
 Mr. David A. Beard  
 Mr. and Mrs. David W. Benedict  
 Mr. and Mrs. Clarence N. Berger  
 Miss Serena N. Bjurlin  
 Mr. and Mrs. Merle D. Blankenship  
 Mr. and Mrs. Terry A. Blomgren  
 Mrs. Patricia K. Bobkoski  
 Mrs. Constance M. Boeddeker

Mr. and Mrs. James F. Bogan  
 Mr. and Mrs. Drue W. Boles  
 Mr. and Mrs. Steelman J. Borden  
 Mrs. Roberta F. Bramlet  
 Miss Stephanie D. Brewer  
 Mr. and Mrs. David W. Brown  
 Dr. and Mrs. Elwyn Buche  
 Dr. and Mrs. James D. Buckley  
 Mrs. Felicia Bukaty  
 Mr. and Mrs. Allen S. Buzard  
 Mrs. Velma M. Cade-Hughes  
 Mr. Ian H. Campbell  
 Ms. Martha R. Canales  
 Mr. and Mrs. Lavern Carlson  
 Mr. Thomas G. Carmichael  
 Mr. Kyle T. Carrothers  
 Mr. and Mrs. Phillip K. Charnell  
 Drs. Sung Hwan and Sung Wan Cho  
 Mr. and Mrs. Daryl L. Chrispen  
 Mr. and Mrs. Brian J. Cole  
 Mr. and Mrs. Robert H. Collins  
 Mr. and Mrs. Douglas D. Collins, Jr.  
 Miss Nicole P. Collins  
 Ms. Sandra Colon  
 Mr. and Mrs. Robert Costa  
 Mr. Steve Crabb  
 Mr. and Mrs. Randall S. Crane  
 Mr. and Mrs. Thomas L. Cummings  
 Mr. and Mrs. Sam Cusimano  
 Mr. Eugene A. Davis  
 Mr. and Mrs. Richard D. Davis  
 Mr. and Mrs. Richard D. Daybell  
 Mr. Anthony De La Vara  
 Ms. Sophia De La Vara  
 Mr. and Mrs. Rick Denny  
 Mrs. Tina Drivdahl  
 Miss Shaunna M. Drivdahl  
 Mr. and Mrs. William H. Ducommun  
 Mr. Minard C. Duncan  
 Mr. and Mrs. Griff Duncan  
 Mrs. Jacqueline M. Ehrman  
 Mrs. Patricia A. Emmert  
 Mr. Bill Erdkamp  
 Mr. Shawn C. Farrens  
 Ms. Faye Filby  
 Mr. Jon E. Fisher  
 Mr. and Mrs. James Forte

Ms. Rhonda L. France-Peralta  
 Miss Veronika R. Gamino  
 Mr. and Mrs. James C. Garrison  
 Dr. and Mrs. Sharon L. Garvey  
 Mr. and Mrs. Michael Gfelner  
 Mr. and Mrs. Christopher B. Gillette  
 Mrs. Alice D. Glass  
 Mr. and Mrs. Frank Gonzales, Jr.  
 Mr. and Mrs. David Gonzalez  
 Mrs. Jody M. Gorton  
 Miss Amy L. Gorton  
 Mr. Stephen Gould  
 Mrs. Cheryl L. Graham  
 Mr. and Mrs. Milton Gran  
 Dr. and Mrs. Joseph C. Grana II  
 Miss Stacy M. Greek  
 Mr. and Mrs. Kelly Green  
 Mr. and Mrs. Darcy Greene  
 Mr. and Mrs. Fred Greene  
 Mr. Larry A. Haecherl, Jr.  
 Mr. and Mrs. David G. Hahn  
 Mrs. Gertrude R. Hanson  
 Mr. and Mrs. Craig Hartmann  
 Ms. Virginia M. Haskell  
 Mr. and Mrs. Brian P. Hellwig  
 Mr. and Mrs. Joe Henderson  
 Lt. Ret. Helen L. Henley  
 Mr. and Mrs. Jose Hernandez  
 Mr. Joe C. Hinojosa, Jr.  
 Mr. and Mrs. Mel Holguin  
 Mr. and Mrs. Dennis Horton  
 Mrs. Donna E. Huffmyer  
 Mr. and Mrs. Robert J. Huhn  
 Mr. and Mrs. Hubert L. Humphreys  
 Mr. and Mrs. David W. Ingraham  
 Mrs. Katia Jaber  
 Mrs. Elizabeth S. Jackson  
 Miss Emily E. Jacobs  
 Mr. and Mrs. Lloyd N. Jensen  
 Mrs. Ann Johnson Bolton  
 Mr. and Mrs. David T. Keeton  
 Mr. and Mrs. Timothy Key  
 Mr. and Mrs. James B. Key  
 Mr. and Mrs. Nilan L. Kincaid  
 Mrs. Joyce King Stoops  
 Mr. and Mrs. Edmond G. Kirby  
 Mr. and Mrs. Tim Kistler  
 Mr. and Mrs. Frank J. Konyon  
 Dr. and Mrs. Robert D. Kuest  
 Mr. and Mrs. Bill Lacy  
 Mrs. Betty Laughlin  
 Mr. and Mrs. Roy B. LeQuire  
 Mr. and Mrs. Roger Lewicki  
 Ms. Michelle Lewis  
 Mr. Howard Longballa  
 Mr. and Mrs. Rudy Lopez  
 Mr. and Mrs. Arthur Lopez  
 Mr. Michael J. Love  
 Mrs. Vicky D. Love  
 Mr. and Mrs. Jeffrey S. Lynn  
 Mr. Cristian A. Madalenoitia  
 Mr. Charles E. Magnuson  
 Mr. and Mrs. Michael E. Mann  
 Mr. and Mrs. Gene J. Marinacci  
 Mr. and Mrs. John W. Martin



Mr. and Mrs. John R. Martin  
 Mr. Tulaga M. Masaniai  
 Mr. Derek G. Mason  
 Miss Annette N. Mativo  
 Mr. and Mrs. Randall Mayer  
 Mr. Greg Mayes  
 Mrs. Mary E. Mejia  
 Mr. and Mrs. Alfred W. Mills  
 Mr. Leroy B. Mills  
 Mr. and Mrs. Kenneth Monson  
 Mrs. Raymona L. Montgomery  
 Mr. and Mrs. Delbert I. Moore  
 Mr. and Mrs. Edward H. F. Moreno  
 Mr. and Mrs. Steven J. Mundy  
 Mr. and Mrs. Kenneth D. Murdock  
 Mr. Ronald D. Murray  
 Mr. and Mrs. Dan Neeley  
 Mrs. Anna Ruth Netting  
 Mr. Jack W. Newton  
 Mrs. Rebecca B. Nuckolls  
 Mr. and Mrs. Douglas M. Nylander  
 Mr. and Mrs. Robert O'Donnell  
 Mr. and Mrs. Charles C. Olmsted  
 Mr. and Mrs. Michael Otis  
 Mr. and Mrs. Robert J. Ourada  
 Mrs. Laura A. Overton-Ring  
 Mr. and Mrs. Gregory E. Pappas  
 Mrs. Beverly A. Parr  
 Mr. and Mrs. Thomas M. Pendergrass  
 Mr. John W. Phelps  
 Mr. Jeffrey G. Phillips  
 Miss Jody L. Pierce  
 Ms. Dena M. Piraino  
 Mr. Andrew M. Pizano  
 Mr. and Mrs. Bill Pope  
 Ms. Cynthia R. Potter  
 Mrs. Mary Alice H. Poulin  
 Mr. and Mrs. Charles E. Puckett  
 Mr. and Mrs. Alan N. Rabe  
 Mr. and Mrs. Robb C. Ring  
 Mrs. Betty H. Rischawy  
 Mr. and Mrs. John W. Roberts  
 Mr. Charles R. Roberts  
 Mr. and Mrs. Matthew A. Roderigues  
 Mr. and Mrs. Thomas D. Rodgers  
 Mr. and Mrs. Rob Rood



# Honor Roll of Donors 2005 - 2006

Ms. Lorle J. Roper  
 Mr. and Mrs. Perry Rubin  
 Mr. and Mrs. Jay D. Rytting  
 Mrs. Esther P. Sanders  
 Mrs. Teresa Sandoval  
 Mr. Victor J. Santiago  
 Mr. and Mrs. Martin J. Sass  
 Mr. Michael D. Schanzenbach  
 Miss Brittany R. Scheppmann  
 Mr. and Mrs. David A. Schoen  
 Mrs. Barbara J. Schubert  
 Mr. and Mrs. Frank E. Schulte  
 Mr. and Mrs. David N. Scott  
 Mrs. Sally W. Scott  
 Mr. and Mrs. David Sherman  
 Dr. Mark E. Simons  
 Mr. and Mrs. David G. Smith  
 Mr. and Mrs. Garland R. Smith  
 Dr. and Mrs. Glenn C. Snyder  
 Mr. and Mr. Mark B. Stark  
 Mrs. Cristina C. Starr  
 Mr. Adrian Stevens and Dr. Elaine  
 Ahumada  
 Mr. and Mrs. Karl T. Stoll  
 Mr. and Mrs. Matthew A. Stricker  
 Mr. and Mrs. Lee D. Summers  
 Mr. Daniel M. Taylor  
 Miss Lisa A. Teberg  
 Mr. and Mrs. William E. Tennison  
 Mr. and Mrs. James O. Thomas  
 Dr. and Mrs. Fred P. Thompson  
 Mr. and Mrs. Donald A. Thwing  
 Mr. and Mrs. Jack M. Tomlin  
 Mr. and Mrs. Quintin C. Tracchia  
 Mr. and Mrs. David C. Truncale  
 Mr. Robert E. Urbaneck  
 Mr. and Mrs. John G. Varela  
 Miss Natalie B. Villasenor  
 Ms. Carol Ward  
 Mrs. Elizabeth B. Welch  
 Miss Stephanie M. Wenke  
 Mr. Robert M. Wheatley  
 Mr. and Mrs. Steven M. Whitmer  
 Mrs. Pauline L. Wigger  
 Mr. and Mrs. Gary L. Williams  
 Mr. and Mrs. Ted T. Wilson, Jr.  
 Mr. and Mrs. John B. Wissler  
 Mr. and Mrs. Jim Wolf  
 Dr. and Mrs. A. Edward Wolfe

Mr. and Mrs. Shane Womack  
 Mr. and Mrs. Howard R. Wood  
 Mr. Randy D. Wulff  
 Mr. and Mrs. Robert J. Zeeb  
 Mr. and Mrs. Scott Zeller

## \$99 and below

Anonymous  
 Mr. and Mrs. Gary A. Aboussie  
 Mr. and Mrs. Arnaldo R. Alava  
 Mr. and Mrs. Steven E. Alley  
 Mr. and Mrs. Paul Almaguer  
 Miss Grace O. Amankwe  
 Mrs. Elodie Anderson  
 Mr. and Mrs. Joe Anderson  
 Mr. and Mrs. Charles H. Armstrong  
 Mrs. Linda Aronsohn  
 Mr. and Mrs. Gary L. Arthington  
 Mr. and Mrs. Charles R. Augenstein  
 Mr. and Mrs. Steven A. Baeder  
 Mr. and Mrs. Gilbert J. Bailey  
 Mr. Steven H. Bailey  
 Miss Rachel F. Barnes  
 Mrs. Linda S. Bauermeister  
 Mr. and Mrs. Bruce V. Benson  
 Mr. and Mrs. Troy Berry  
 Mr. and Mrs. Robert C. Berry  
 Mr. and Mrs. Harry W. Bitler  
 Ms. Natalie Blair  
 Mr. and Mrs. Herbert L. Botts  
 Mr. and Mrs. Drex Bowden  
 Mrs. Barbara J. Bowman  
 Mr. and Mrs. Harold G. Boyd  
 Mr. and Mrs. Steven W. Broome  
 Mr. Ronald E. Brummett  
 Mr. and Mrs. David L. Buckner  
 Mr. and Mrs. Todd Burgess  
 Mr. Robert H. Buskirk  
 Mr. and Mrs. Gene A. Butler  
 Ms. Evangelina R. Cabug  
 Mrs. Betty M. Casebier  
 Mr. and Mrs. Joel S. Chamberlain  
 Mr. and Mrs. Warren W. Christianson  
 Dr. and Mrs. Les J. Christie  
 Mrs. Dee Cinquegrani  
 Mrs. Mariann A. Cirelli  
 Mr. and Mrs. Daniel R. Clark  
 Mr. and Mrs. Lawrence M. Clark

Mr. and Mrs. Robert E. Conklin  
 Mrs. Colleen A. Coombs  
 Mr. Christopher M. Cooney  
 Ms. Nancy A. Crawford  
 Miss Kara E. Cummins  
 Mr. Rob Curington  
 Ms. Orchid Daneshmand  
 Pastor and Mrs. James D. Darby  
 Ms. Alisa C. Davis  
 Mr. and Mrs. Robert S. Davis  
 Mr. and Mrs. Richard C. Dietz  
 Mr. and Mrs. Ray Donatucci  
 Miss Jessika L. Doolittle  
 Mr. and Mrs. Fred Dorado  
 Mr. and Mrs. Larry C. Droke  
 Mr. and Mrs. Richard Duesberg  
 Mrs. Lorraine I. Dupray  
 Mrs. Peggy A. Duquesnel  
 Mr. and Mrs. Michael L. Dye  
 Miss Bethany J. Dye  
 Mr. and Mrs. James M. Elmore  
 Mr. and Mrs. Bob Ewing  
 Mr. and Mrs. William J. S. Exham,  
 Jr.  
 Mrs. Winogene W. Fenn  
 Mr. and Mrs. Kenneth D. Fox  
 Dr. and Mrs. Gregory Franklin  
 Mr. and Mrs. Pete Freeman  
 Mr. and Mrs. Perry Fuller  
 Mr. and Mrs. Rudy E. Garcia  
 Mr. and Mrs. Steve Gasper  
 Mr. and Mrs. Jerome Gelock  
 Dr. and Mrs. Charles N. Gibbs  
 Mr. and Mrs. Peter D. Gillies  
 Mr. and Mrs. Dennis E. Glidden  
 Mr. and Mrs. Marvin L. Graham  
 Miss Ashley M. Grasso  
 Mrs. Carrie L. Griffin  
 Mr. and Mrs. David C. Haakenson  
 Mr. Patrick R. Halpine  
 Mr. and Mrs. James Hansen  
 Mr. and Mrs. Scott A. Hanson  
 Ms. Patricia A. Harris  
 Mrs. Patty Harshaw  
 Mr. and Mrs. Kenneth Haskins, Jr.  
 Mr. and Mrs. Robert L. Hayhurst  
 Mr. Douglas C. Healy  
 Ms. Sandra K. Heck  
 Miss Cynthia A. Hernandez  
 Mr. and Mrs. Scott P. Higgins  
 Mr. and Mrs. James T. Hitchcock  
 Mrs. Vicki Hoffner  
 Dr. and Mrs. Bob Hollander  
 Mr. and Mrs. Kerry P. Hookstra  
 Mr. and Mrs. Rodney C. Hoschouer  
 Mr. and Mrs. Kerry Houser  
 Ms. Sommer M. Hull  
 Mr. Virgil Hurley  
 Mr. and Mrs. Mark Ivan  
 Mr. Donald W. Johnson  
 Rev. and Mrs. Steven C. Jones  
 Mr. and Mrs. Richard W. Kahler  
 Mr. Robert P. Kellman  
 Mr. and Mrs. Howard J. Kelsey, Jr.  
 Mrs. Suzanne M. Kersten  
 Mr. and Mrs. Kenneth R. Keslar



Ms. Sheryl Klassen  
 Ms. Catherine L. Konyon  
 Ms. Margaret Laird  
 Miss Joy E. Lambert  
 Mr. and Mrs. Robert E. Lasiter  
 Mr. and Mrs. Tyrkon Lawson  
 Mr. Jack L. Lease  
 Ms. Rachel Lee  
 Miss Elizabeth I. Lee  
 Mr. and Mrs. Paul T. Leonard  
 Mr. Joel Lingenfelter  
 Miss Trisha C. Luallin  
 Mrs. Carol Mack  
 Ms. Midge F. Madden  
 Mrs. Corinne L. Mahan  
 Mrs. Jeannie Mahan  
 Mr. and Mrs. Dale A. Mallory  
 Mr. Frank J. K. Manibusan  
 Mr. and Mrs. Luis E. Manos  
 Mr. and Mrs. Donald R. Marsh  
 Mr. and Mrs. Edward Marquis  
 Mr. Ray L. Martindale  
 Mr. and Mrs. Clyde Martinez  
 Mr. Hector O. Martinez  
 Mr. and Mrs. Jonathan D. Matheny  
 Mrs. Magdalene Mauritz  
 Mrs. Marilyn M. McBride  
 Mr. and Mrs. Mark McDowell  
 Mr. and Mrs. John P. McGehan  
 Ms. Barbara McGill  
 Mr. Michael McGill  
 Mr. Paul and Dr. Dorothy McKowen  
 Miss Madison M. Meacham  
 Mr. Jason Mercer  
 Mr. and Mrs. Allen C. Meredith  
 Mr. and Mrs. Greg Merget  
 Mrs. Joyce Merritt  
 Mrs. Diana Metzger  
 Mr. Matthew A. Moncrief  
 Ms. Anamarie Morris  
 Mr. and Mrs. Rick Morrison  
 Mr. Rudy Morrison  
 Mr. and Mrs. Dan J. Moss  
 Mrs. Kimberly Mowers-Hillis  
 Mr. and Mrs. Ronald D. Mumford  
 Mr. and Mrs. Frank Nault  
 Dr. Farrell F. Neeley  
 Ms. Gloria J. Nelson  
 Mrs. Reba E. Nelson





# Honor Roll of Donors 2005 - 2006

Miss Lindsay N. Newman  
 Mr. and Mrs. Tay W. Nicolai  
 Mr. Yoshiki Okano  
 Mr. Kurt Opel  
 Ms. Michelle E. Overduin  
 Mr. Doug Parks  
 Ms. Lisa Parris  
 Mr. and Mrs. Gordon M. Pearson  
 Mr. and Mrs. Daniel R. Phleger  
 Mr. and Mrs. Charles L. Pillsbury  
 Mr. and Mrs. Randy Planegger  
 Mr. Juan M. Plascencia  
 Mr. Donald E. Porter  
 Mr. and Mrs. Arlen Pounds  
 Dr. Steven Previsich  
 Ms. Laura Pritchett  
 Dr. and Mrs. Thurber D. Proffitt III  
 Mrs. Margaret S. Queen  
 Mr. Darrell L. Ratzlaff  
 Mr. and Mrs. Herbert G. Read  
 Mrs. Clea B. Riley  
 Mr. Jack E. Roper  
 Ms. Diana A. Ruedas  
 Mr. and Mrs. Jimmy Ruff  
 Mr. and Mrs. Kenneth E. Ruggles  
 MSgt. Ret. and Mrs. John C. Russi  
 Mrs. Donna K. Sanders  
 Mr. and Mrs. Mark G. Santoro  
 Ms. Frances J. Scally  
 Dr. and Mrs. Gary L. Scheer  
 Ms. Alice E. Scheer  
 Miss Cara E. Schenk  
 Mr. Soeren Schneider  
 Mr. and Mrs. David M. Schoch  
 Mr. and Mrs. Joel B. Schubert  
 Mr. John C. Schultz  
 Mr. and Mrs. Ken Seydel  
 Mrs. Jan C. Shafer  
 Ms. Jillian Shaffer  
 Mr. and Mrs. Russell A. Shannon  
 Mrs. Iona Shedenhelm  
 Mr. Michael W. Shepherd  
 Mr. Kyoung-Yeop Shin  
 Mrs. Retha E. Shockey  
 Mr. and Mrs. Donald Slauson  
 Ms. Joan Sorrells  
 Mrs. Terri Spring  
 Mr. and Mrs. Melvin D. Stafford  
 Mr. and Mrs. Robert E. Staggs  
 Mr. and Mrs. Charles W. Summers  
 Mr. and Mrs. Todd Summers  
 Miss Beverly J. Swanson  
 Mr. and Mrs. Jon D. Taylor  
 Mr. and Mrs. Robert S. Taylor  
 Mr. Michael S. Taylor  
 Mrs. Leona M. Thomas  
 Mrs. Leona Thompson  
 Mrs. Edith R. Tolomeo  
 Mr. Alberto R. Tovar  
 Mr. Tanh T. Tran  
 Mr. and Mrs. Steve Tresser  
 Mr. Tony R. Valentine  
 Miss Leanna C. Valenzuela  
 Dr. Andre B. van Niekerk  
 Mr. and Mrs. John S. Vandenberg  
 Mr. Brett Walker

Ms. Cheryl H. Wallace  
 Mr. and Mr. Tim L. Ward  
 Mr. and Mrs. Calvin Ward  
 Mr. and Mrs. Glenn A. Westerberg  
 Mr. and Mrs. Thomas W. Whitmer  
 Mr. and Mrs. Charles D. Wigton  
 Mr. Robert Wild  
 Mr. and Mrs. James R. Williams II  
 Mr. and Mrs. David Williams  
 Mr. and Mrs. Timothy W. Winters  
 Mr. and Mrs. Douglas Wood  
 Ms. Nancy R. Woodcock  
 Mr. and Mrs. Richard J. Wulff  
 Mr. and Mrs. Frank K. Wyatt III  
 Mr. William R. Zogg

## CHURCHES

### *Contributions given by churches to the Annual Fund.*

#### *Above \$30,000*

Central Christian Church, Mesa, AZ  
 Central Christian Church of San Bernardino, San Bernardino, CA  
 First Christian Church, Huntington Beach, CA  
 West Cypress Church, Cypress, CA

#### *\$20,000 - \$29,999*

University Christian Church, Los Angeles, CA

#### *\$10,000 - \$19,999*

Camarillo Christian Church, Camarillo, CA  
 Canyon Ridge Christian Church, Las Vegas, NV  
 Christ's Church of Flagstaff, Flagstaff, AZ  
 First Christian Church, Yuma, AZ  
 First Christian Church of Anaheim, Anaheim, CA  
 Parkcrest Christian Church, Long Beach, CA

#### *\$5,000 - \$9,999*

Adventure Christian Church, Roseville, CA  
 Chaparral Christian Church, Scottsdale, AZ  
 Christ's Church of the Valley, San Dimas, CA  
 Christ's Church of the Valley, Peoria, AZ  
 Community Christian Church, Hemet, CA  
 Discovery Christian Church of Moreno Valley, Moreno Valley, CA  
 First Christian Church of Newbury Park, Newbury Park, CA

First Christian Church of Thousand Oaks, Thousand Oaks, CA  
 LifeBridge Christian Church, Longmont, CO  
 Mission Viejo Christian Church, Mission Viejo, CA  
 Northside Christian Church, Clovis, CA  
 Pantano Christian Church, Tucson, AZ  
 Shepherd of the Hills, Porter Ranch, CA

#### *\$2,500 - \$4,999*

Broadway Christian Church, Mesa, AZ  
 Canby Christian Church, Canby, OR  
 Diamond Canyon Christian Church, Diamond Bar, CA  
 Downey First Christian Church, Downey, CA  
 Eastside Christian Church, Fullerton, CA  
 Lighthouse Christian Church, Oceanside, CA  
 Norco Christian Church, Norco, CA  
 Parkway Christian Church, Surprise, AZ  
 Southwest Christian Church, Temecula, CA  
 St. Johns Christian Church, Portland, OR

#### *\$1,000 - \$2,499*

Chandler Christian Church, Chandler, AZ  
 Christian Church of Lemon Grove, Lemon Grove, CA  
 Christ's Church of the Valley, Bakersfield, CA  
 Creekside Christian Fellowship, Irvine, CA  
 Crossroads Christian Church, Corona, CA  
 East 91st Street Christian Church, Indianapolis, IN  
 East Anaheim Christian Church, Anaheim, CA



East Hills Christian Church, El Cajon, CA  
 First Christian Church, Wilmington, CA  
 First Christian Church, Canyon Country, CA  
 Gold Coast Christian Church, Oxnard, CA  
 Hidden Valley Christian Church, Escondido, CA  
 Knott Avenue Christian Church, Anaheim, CA  
 Lake Sawyer Christian Church, Black Diamond, WA  
 Life Christian Fellowship, Chino, CA  
 Monmouth Christian Church, Monmouth, OR  
 Mountain View Christian Church, Phoenix, AZ  
 New Hope Community Church, Lancaster, CA  
 Newberg Christian Church, Newberg, OR  
 Oak Park Christian Church, Grover Beach, CA  
 Pikes Peak Christian Church, Colorado Springs, CO  
 Pomerado Christian Church, Poway, CA  
 Santee Christian Church, Santee, CA  
 Seaside Christian Church, Warrenton, OR  
 Suburban Christian Church, Corvallis, OR  
 West Valley Christian Church, West Hills, CA  
 Westwood Hills Christian Church, Los Angeles, CA  
 Willamette Christian Church, West Linn, OR

#### *\$500 - \$999*

Christian Women's Fellowship, Bend, OR  
 Christ's Church of Fountain Hills, Fountain Hills, AZ  
 Colton Christian Church, Colton, CA  
 Community Christian Church, Rancho Palos Verdes, CA  
 Community Christian Church, Apache Junction, AZ  
 Community Christian Church of the Foothills, Tujunga, CA  
 Crosspoint Christian Church, Glendale, AZ  
 Crossroads Christian Church, Vacaville, CA  
 Dinuba Christian Church, Dinuba, CA  
 Discovery Christian Church, Bend, OR  
 First Christian Church of Victorville, Victorville, CA  
 Foothills Christian Church, Boise, ID  
 Golden West Christian Church, Los Angeles, CA

# Honor Roll of Donors 2005 - 2006



Great Beginnings Christian Church,  
Bakersfield, CA  
Havasu Christian Church, Lake  
Havasu City, AZ  
Heights Christian Church,  
Albuquerque, NM  
Needles Christian Church, Needles,  
CA  
North Towne Christian Church,  
Pomona, CA  
Plaza Christian Church, Bakersfield,  
CA  
Prescott Valley Christian Church,  
Prescott Valley, AZ  
Rocky Mountain Christian Church,  
Niwot, CO  
Christian Church, Rosemead, CA  
Southeast Christian Church, Salt  
Lake City, UT  
Victor Valley Christian Church,  
Hesperia, CA

## **\$100 - \$499**

Christ's Church of the Valley,  
Palmdale, CA  
Christ's Church of the Valley-ABC  
Class, West Covina, CA  
Corona South Hills Community  
Church, Corona, CA  
First Christian Church, El Centro,  
CA  
Park Avenue Christian Church,  
Montebello, CA  
Park Avenue Christian Women,  
Montebello, CA  
Westfield Christian Church,  
Porterville, CA

## **\$99 and below**

First Christian New Life Community  
Center Church and Academy,  
Compton, CA

## **CHURCHES**

*Contributions given by  
churches for a restricted  
purpose including designated  
scholarships and church  
scholarships.*

## **Above \$30,000**

First Christian Church, Yuma, AZ

## **\$20,000 - \$29,999**

Shepherd of the Hills, Porter Ranch,  
CA

## **\$10,000 - \$19,999**

Canyon Ridge Christian Church, Las  
Vegas, NV  
Christ's Church of Flagstaff,  
Flagstaff, AZ  
Downey First Christian Church,  
Downey, CA  
First Christian Church, Huntington  
Beach, CA  
LifeBridge Christian Church,  
Longmont, CO  
Mission Viejo Christian Church,  
Mission Viejo, CA  
Real Life Ministries, Post Falls, ID  
Tigard Christian Church, Tigard, OR  
University Christian Church, Los  
Angeles, CA  
West Fullerton Baptist Church,  
Fullerton, CA

## **\$5,000 - \$9,999**

Central Christian Church, Mesa, AZ  
Chandler Christian Church,  
Chandler, AZ  
Chaparral Christian Church,  
Scottsdale, AZ  
Christ's Church of the Valley, San  
Dimas, CA  
Christ's Church of the Valley, Peoria,  
AZ

Community Christian Church,  
Hemet, CA  
Discovery Christian Church of  
Moreno Valley, Moreno Valley,  
CA  
First Christian Church of Thousand  
Oaks, Thousand Oaks, CA  
Northside Christian Church, Clovis,  
CA  
Rainier View Christian Church,  
Tacoma, WA

## **\$2,500 - \$4,999**

Adventure Christian Church,  
Roseville, CA  
Crossroads Christian Church,  
Corona, CA  
Faith Christian Community Church,  
Anchorage, AK  
Hidden Valley Christian Church,  
Escondido, CA  
Knott Avenue Christian Church,  
Anaheim, CA  
Lawndale Christian Church,  
Lawndale, CA  
Oak Park Christian Church, Grover  
Beach, CA  
Rock Harbor Church, Costa Mesa,  
CA

## **\$1,000 - \$2,499**

Broadway Christian Church, Mesa,  
AZ  
Calvary Baptist Church, San  
Bernardino, CA  
Christian Church of Lemon Grove,  
Lemon Grove, CA  
Diamond Canyon Christian Church,  
Diamond Bar, CA  
First Christian Church of Newbury  
Park, Newbury Park, CA  
Friendship Baptist Church, Yorba  
Linda, CA  
Havasu Christian Church, Lake  
Havasu City, AZ  
High Lakes Christian Church, La  
Pine, OR

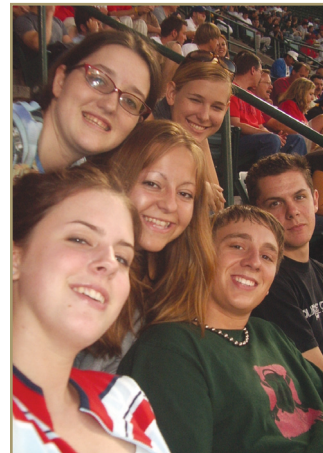

Lighthouse Christian Church,  
Oceanside, CA  
Milwaukie Christian Church,  
Milwaukie, OR  
Pantano Christian Church, Tucson, AZ  
Parkcrest Christian Church, Long  
Beach, CA  
Wi-Ne-Ma Christian Church,  
Cloverdale, OR

## **\$500 - \$999**

Camarillo Christian Church,  
Camarillo, CA  
Central Christian Church,  
Henderson, NV  
Central Church of Christ, Griswold,  
IA  
Creekside Christian Fellowship,  
Irvine, CA  
Eastside Christian Church, Fullerton,  
CA  
First Christian Church, Phoenix, AZ  
South Telegraph Christian Church,  
St. Louis, MO  
Victor Valley Christian Church,  
Hesperia, CA

## **\$100 - \$499**

Canby Christian Church, Canby, OR  
First Christian Church, Napa, CA  
First Christian Church of Anaheim,  
Anaheim, CA  
First United Methodist Church,  
Durango, CO  
Foothills Christian Church, Boise, ID  
Gladstone Christian Church,  
Gladstone, OR  
Golden West Christian Church, Los  
Angeles, CA  
Hope Christian Church, Tustin, CA  
Iglesia Principe De Paz, Santa Ana,  
CA  
La Verne City Foursquare Church,  
La Verne, CA  
Oakley Christian Church, Oakley,  
KS  
South Bay Church of God, Torrance,  
CA  
St. Johns Christian Church, Portland,  
OR  
University Praise Christian Church,  
Fullerton, CA

## **\$99 and below**

Christian Life Center, Fullerton, CA  
Filipino-American Church of Irvine,  
Irvine, CA  
First Christian Church of Leisure  
World, Seal Beach, CA  
Great Beginnings Christian Church,  
Bakersfield, CA  
Greater First Christian Church,  
Torrance, CA  
La Mirada Christian Church, La  
Mirada, CA



# Honor Roll of Donors 2005 - 2006

Life Christian Fellowship, Chino, CA  
 Rose Drive Friends Church, Yorba  
 Linda, CA  
 Sunny Hills Church of Christ,  
 Fullerton, CA

## CORPORATIONS & FOUNDATIONS

### *Contributions given to all funds.*

#### *Above \$30,000*

Hugh and Hazel Darling Foundation  
 James L. Stamps Foundation  
 Motorola Foundation

#### *\$20,000 - \$29,999*

Orangewood Children's Foundation  
 Church Development Fund  
 PCWA  
 The Boeing Company Gift Matching  
 Program

#### *\$10,000 - \$19,999*

Intel Foundation

#### *\$5,000 - \$9,999*

Olive Crest Treatment Centers  
 Raytheon Company  
 Verizon Foundation/Verizon  
 Volunteers  
 Colgate-Palmolive Company  
 Automatic Data Processing  
 Foundation  
 Roanoke Bible College  
 Golden State ScholarShare Trust  
 Gang Nail Truss Co., Inc.

#### *\$2,500 - \$4,999*

New Mission Systems International  
 Bank of America Foundation  
 Pope John Paul II High School  
 Joshua Springs Bible College

Shell Oil Companies Foundation  
 Nevada Community Foundation  
 Scholarship America  
 Chugach Heritage Foundation  
 Apollo Group, Inc.  
 United Food & Commercial Workers  
 Unions & Food Employers Tru  
 The Carl & Camilla Rietman  
 Charitable Foundation

#### *\$1,000 - \$2,499*

Edison International  
 R D Pillow Company, Inc.  
 Farmers and Merchants Bank  
 Pruitt Memorial Fund  
 Chugachmiut  
 HYDRAFLOW  
 Wells Fargo Foundation  
 Clark County Public Education  
 Foundation, Inc.  
 Alexander Christian Foundation  
 The Boeing Company Shared  
 Services Group  
 World Changers International  
 Parker Hannifin Foundation  
 The Xerox Foundation  
 Round Rock High School Activity  
 Intermountain Bible College  
 ChevronTexaco Matching Gifts  
 Program  
 Unilever United States Foundation,  
 Inc.  
 State Farm Companies Foundation  
 The Arthur J. Gallagher Foundation  
 TCC, LLC  
 Copper Mountain Foundation  
 Crista Ministries  
 California Jaycees Foundation  
 American Baptist Churches of the  
 Pacific Southwest

#### *\$500 - \$999*

Homes for Orphans of Mexican  
 Extraction  
 Casa Grande High School  
 Christian Schools of the Desert  
 Fullerton Rotary Foundation



Alexander Christian Foundation  
 Plumber, Steamfitter & Shipfitter  
 Scholarship Trust  
 NCH Consulting Group, Inc.  
 SBC Foundation  
 Associated Student Body  
 San Pasqual Band of Mission Indians  
 Rotary Club of Granada Hills  
 Mitsubishi Cement Corporation  
 National Oak Distributors, Inc.  
 Hesperia Leisure League  
 The Longmont Community  
 Foundation

#### *\$100 - \$499*

Cars 4 Causes  
 Lane's Remodeling  
 Chochise College Scholarship  
 Foundation  
 CRHS Band Parent Association  
 Tile Outlet Always in Stock  
 Tsota Scholarship Fund  
 Kingdom Cargo  
 Oasis Growers, Inc.  
 Campus Marketing Services, LLC.  
 California School Employees  
 Association Chapter 684  
 Windwalker Corporation  
 Bon Appetit Site 30041  
 Valley Clinic of Oriental Medicine  
 Vector Steel, Inc.  
 Salazar Associates  
 Golden State Boring & Pipe Jacking,  
 Inc.  
 Mother Lode Insurance Services,  
 LLC.

#### *\$99 and below*

Rice Brown Financial Services  
 Graphics & Signs Unlimited  
 El Rancho Market, Inc.  
 Hoeflinger Construction  
 Ace Hardware Corporation  
 Connecting Ideas, Inc.  
 Renick Cadillac Subaru, Inc  
 Stretch Internet

## ESTATES

### *Contributions given to all funds.*

Amber F. Bond  
 Lola Boulton  
 Ethel Denlinger  
 Willie Fisher  
 Pauline Hartley  
 John Kilgore  
 Martha Knox  
 Arleda J. MacKay  
 Joe and Susie Morris  
 LaVetra Singleterry  
 Kenneth and Regina Stewart  
 Ola Vicars

## TRIBUTES

### *Contributions given to all funds.*

#### *In Memory of*

J.R. Ball  
 Harvey and Helen Beard  
 Lucille Benton  
 Dolly Chitwood  
 Gordon Hahn  
 David Harrison  
 Peggy Johnson  
 Karl Keller  
 Thelma Laster  
 Park Netting  
 Marjorie Rutledge  
 Daniel Schemmer  
 Ron Soderquist

#### *In Honor of*

Donald Blumenthal  
 Glenn Cadzow  
 Leah Moshier



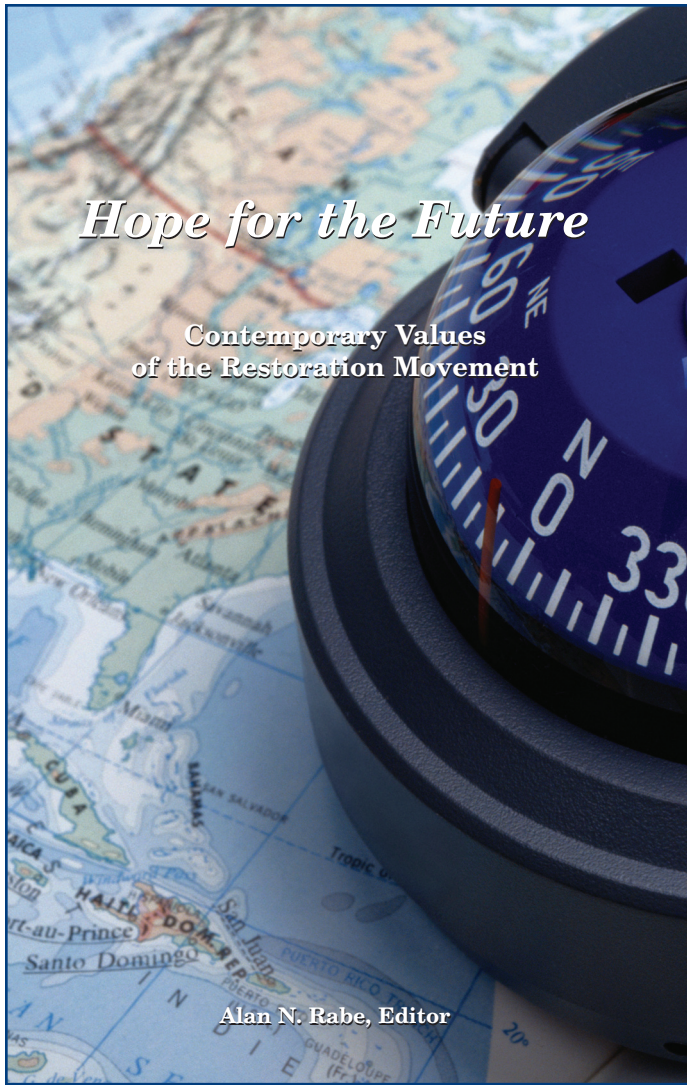

## Hope for the Future

Contemporary Values  
of the Restoration Movement

Alan N. Rabe, Editor

## Hot Off The Press

“*Hope for the Future: Contemporary Values of the Restoration Movement*” contains 10 easy-to-follow lessons plus discussion questions designed to articulate the principles of the Restoration Movement and offer application of these values to the life of the contemporary Christian. To order your personal copy or copies for your church or Sunday school group, please contact the HIU Bookstore at [www.hiu.edu](http://www.hiu.edu) or phone 714-879-3901 x1233 today.

## Hope International University Core Values

As a Christian university, we are committed:

1. To remain Christ-centered, biblically based and focused on serving the Church while maintaining the values of the Restoration Movement.
2. To create a Christian environment in which students are strengthened in their faith.
3. To equip servant leaders in their chosen professions to change the world for Christ in contextually appropriate ways.
4. To provide academic programs and both organizational and physical infrastructure that are excellent in every way.
5. To conduct research in order to act as a change agent in communicating the relevance of the Gospel.
6. To be responsible stewards of the resources entrusted to us.

Check us out on the web at: [www.hiu.edu](http://www.hiu.edu)



**HOPE INTERNATIONAL UNIVERSITY**

2500 E. Nutwood Ave  
Fullerton, CA 92831 USA

Non-Profit Org.  
U.S. Postage  
PAID  
Fullerton, CA  
Permit #403